HONEY DON'T

Words & Music by Carl Lee Perkins.

© Copyright 1956 Hi Lo Music Incorporated, USA.
Carlin Music Corporation, Iron Bridge House, 3 Bridge Approach, London NW1.
All Rights Reserved. International Copyright Secured.

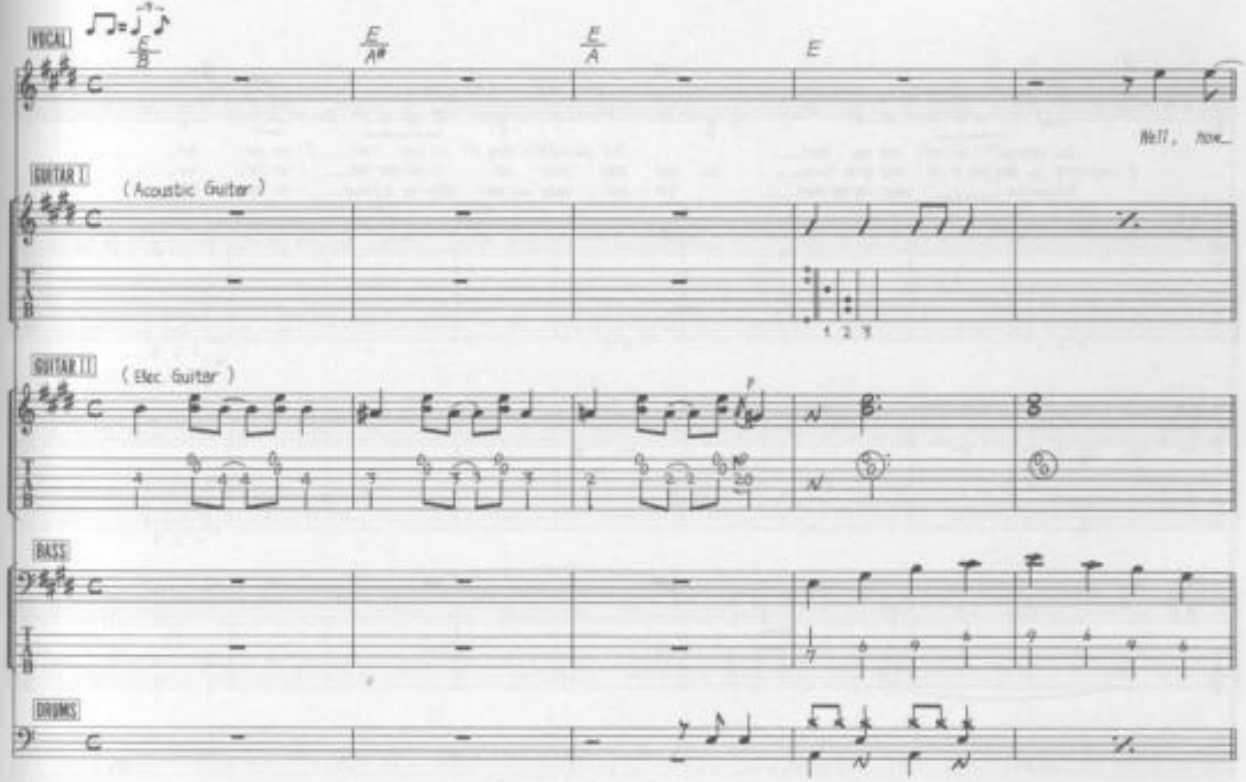

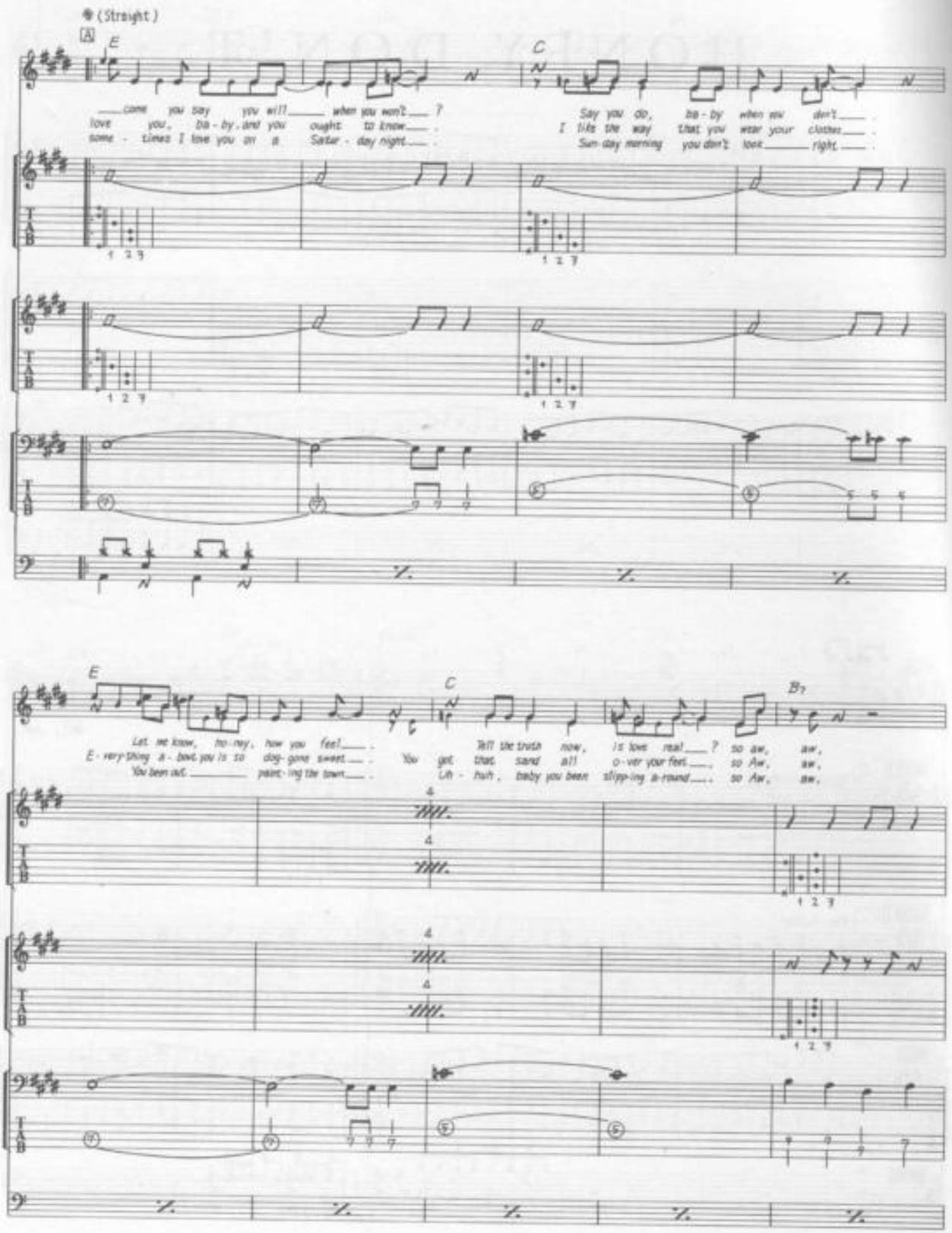
(Straight)
A
E
C
come you say you will ____ when you won't ____ ?
love you, ba - by, and you ought to know ____ .
some - times I love you on a Satur - day night ____ .
Say you do, ba - by when you don't ____ .
I like the way that you wear your clothes ____ .
Sun - day morning you don't look ____ right ____ .
E
C
B7
Let me know, ba - by, how you feel ____ .
E - very - thing a - bout you is so dog - gone sweet ____ .
You been out ____ paint - ing the town ____ .
Tell the truth now, is love real ____ ? so Aw, aw,
You got that sand all o - ver your feet ____ , so Aw, aw,
Uh - huh, baby you been slip - ping a - round ____ , so Aw, aw,

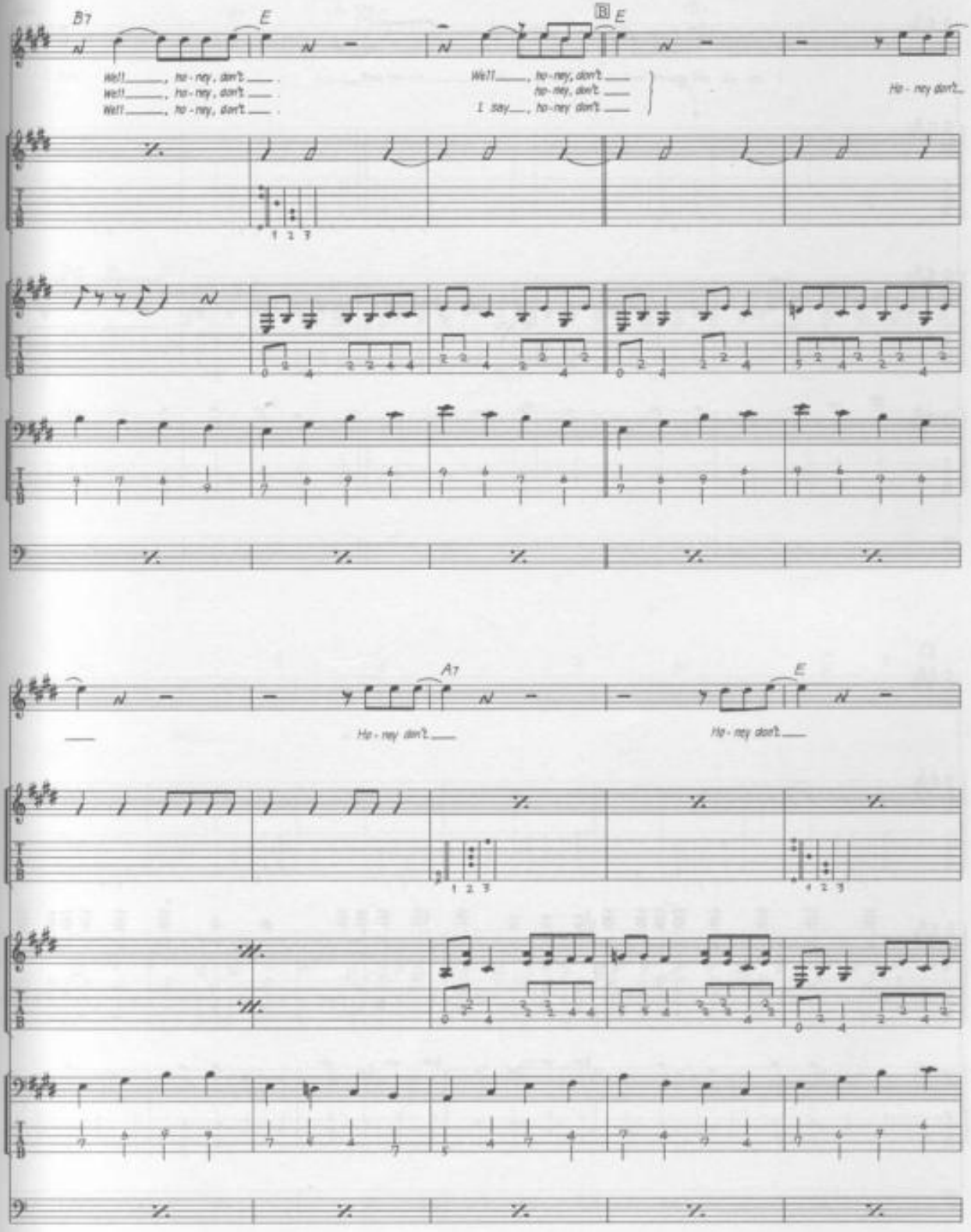
B7
E
B
E
Well, ho-ney, don't
Well, ho-ney, don't
Well, ho-ney, don't
Well, ho-ney, don't
ho-ney, don't
I say, ho-ney don't
Ho-ney don't
A7
E
Ho-ney don't
Ho-ney don't

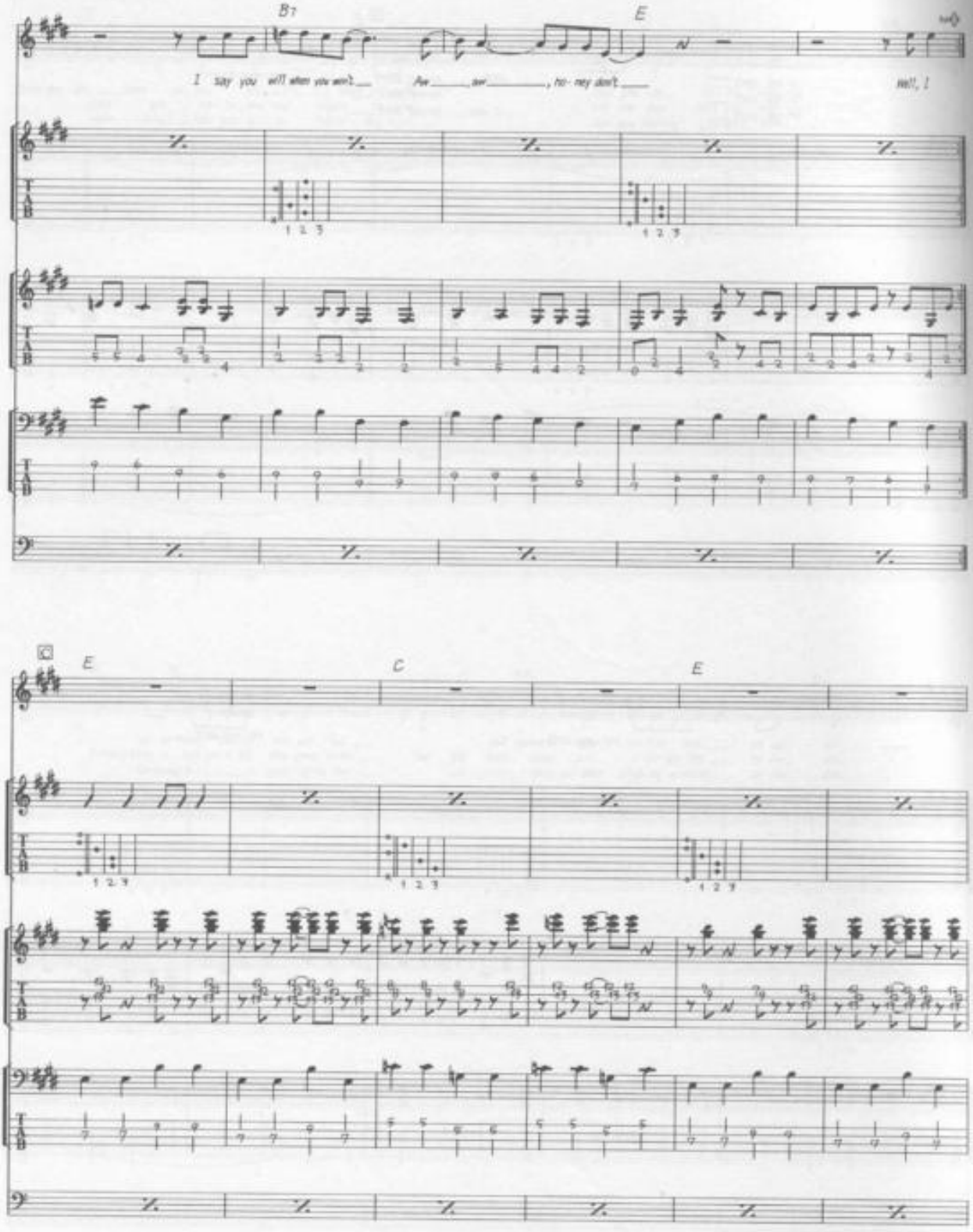
B7
E
I say you will when you won't
Aw aw, no- ney don't
well, I
E
C
E

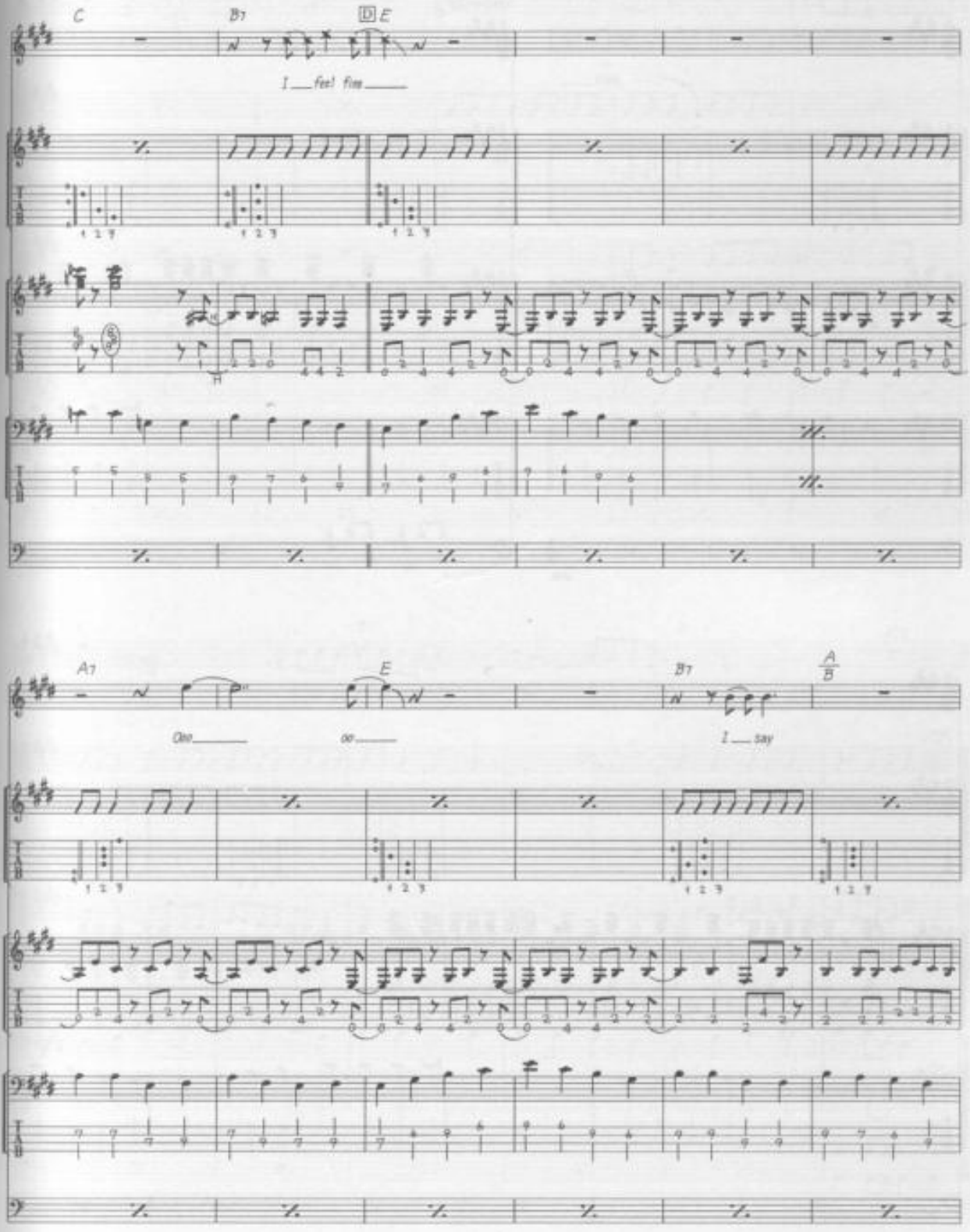
C
B7
D E
I ___ feel fine ___
A7
E
B7
A
B
Ooo ___
oo ___
I ___ say

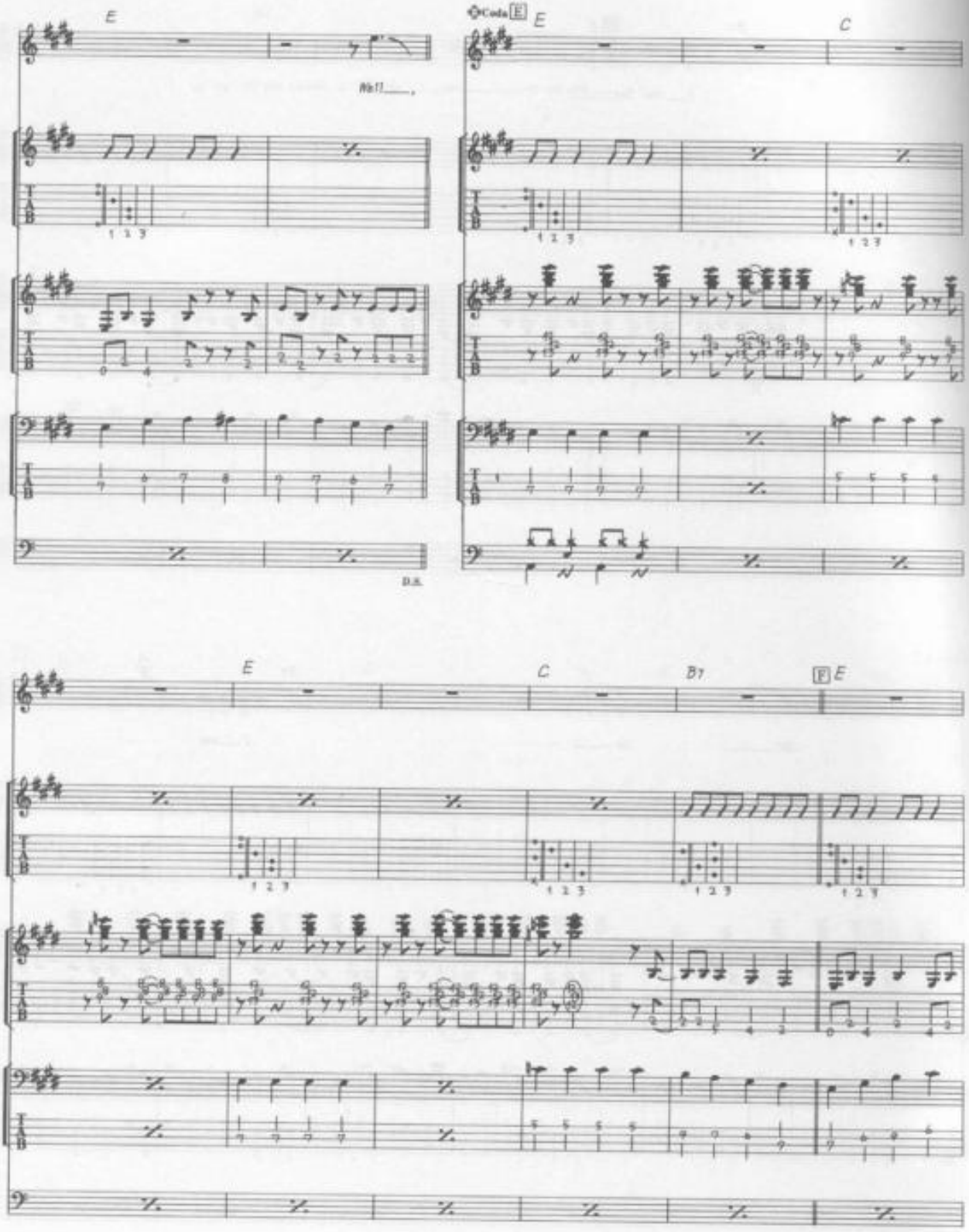
E
Coda E
E
C
E
C
B7
F E

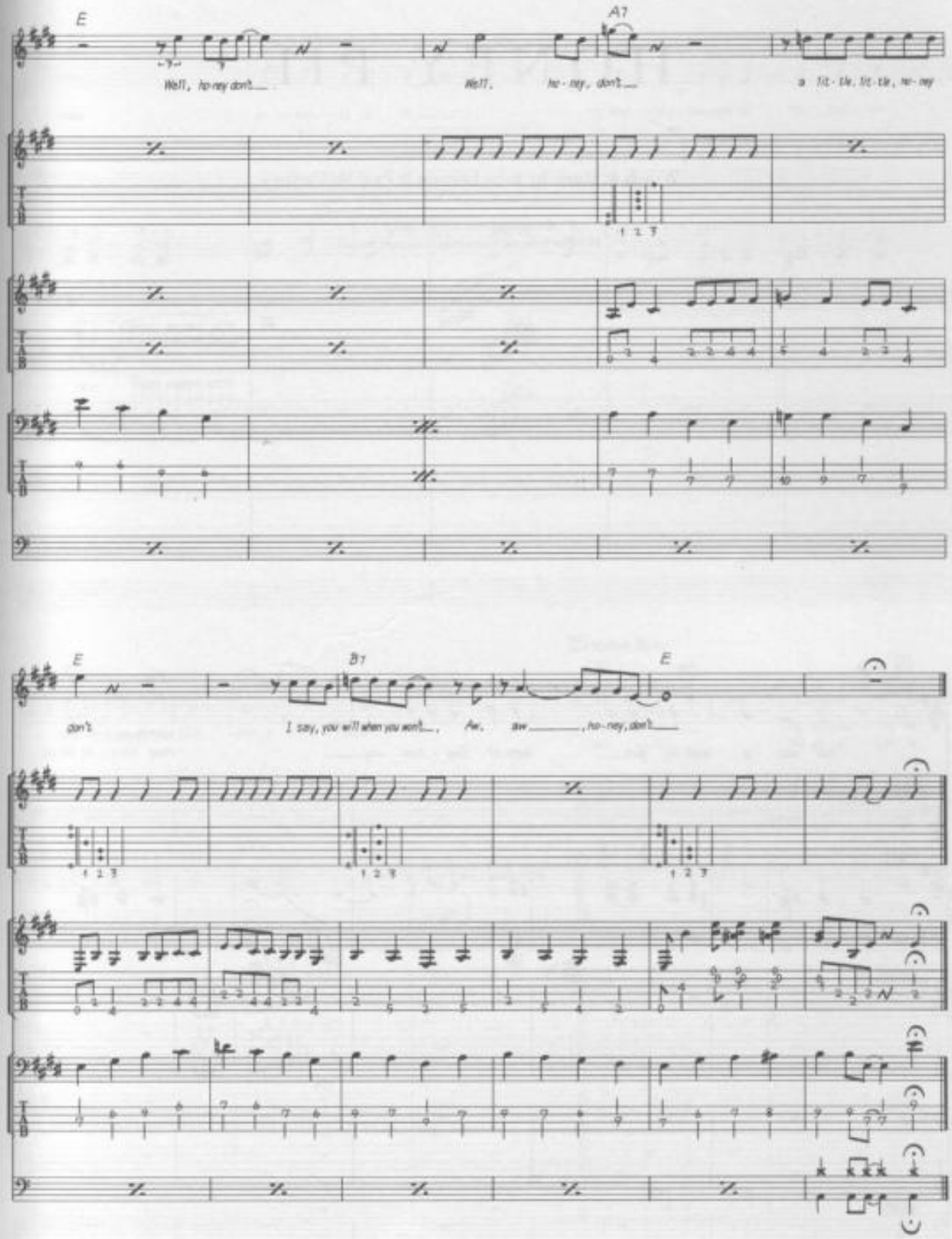
E
A7
Well, ho-ney don't
Well, ho-ney, don't
a lit-tle, lit-tle, ho-ney
1 2 3
E
B7
E
don't
I say, you will when you won't
Aw,
aw
, ho-ney, don't
1 2 3
1 2 3
1 2 3

HONEY PIE

Words & Music by John Lennon & Paul McCartney.

© Copyright 1968 Northern Songs.
All Rights Reserved. International Copyright Secured.

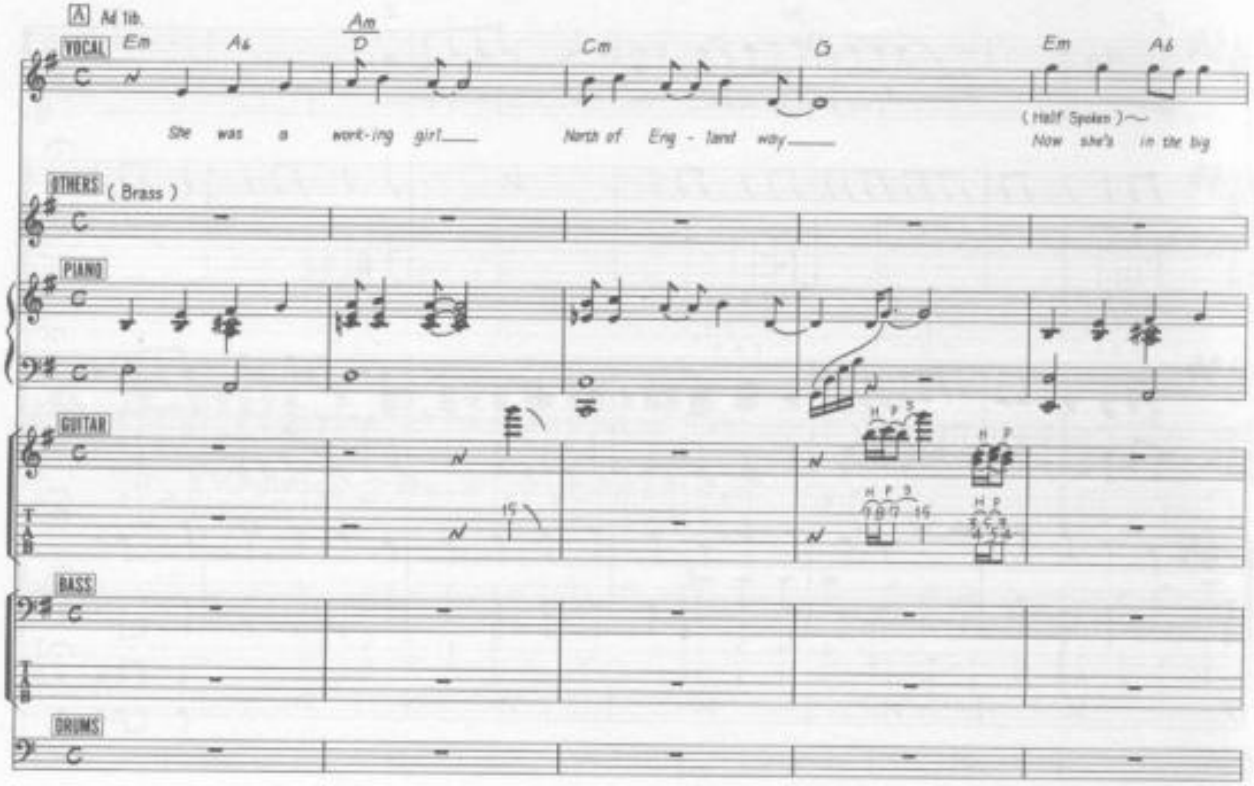

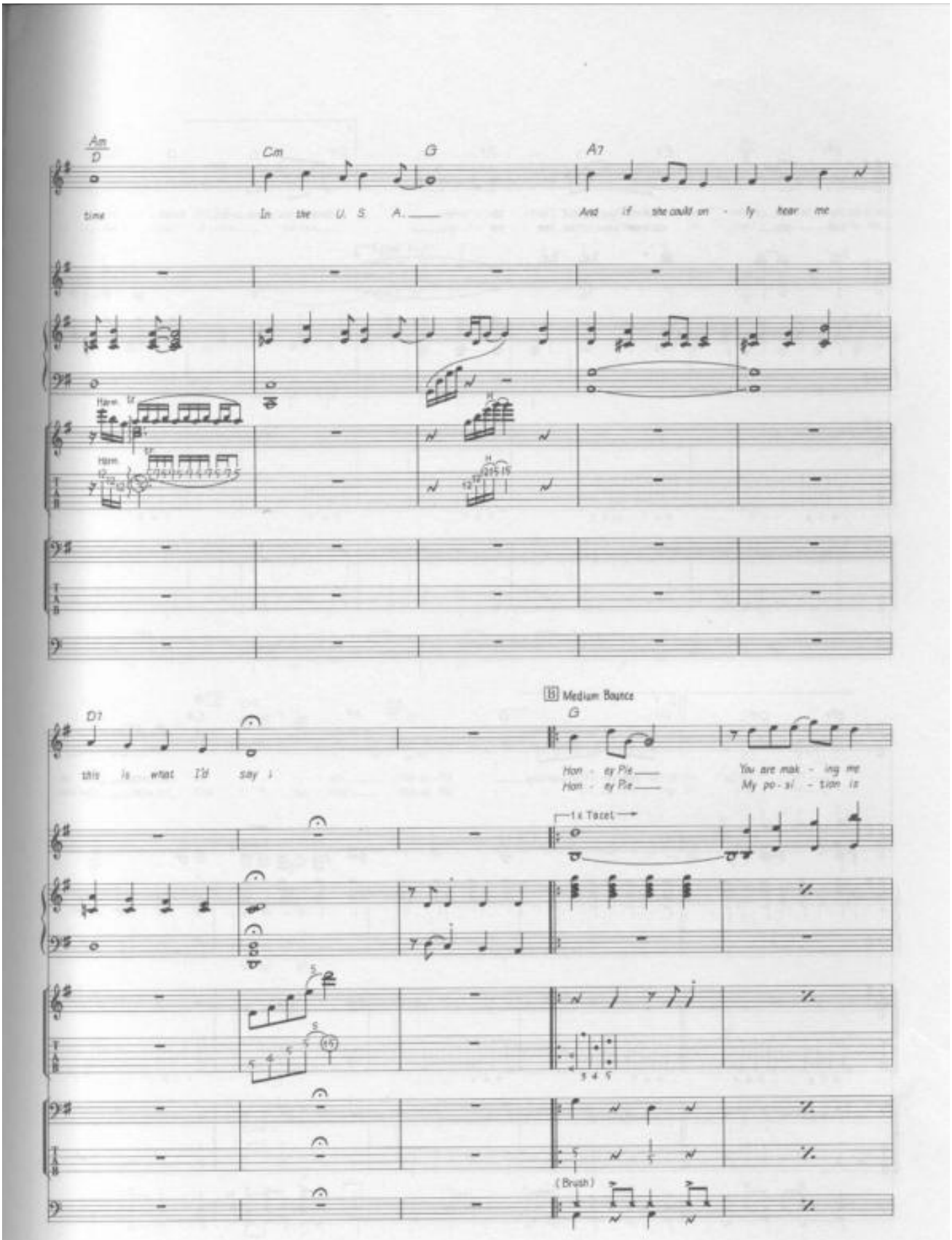
Am
D
Cm
G
A7
time
In the U. S. A.
And if she could on - ly hear me
Horn
Horn
D7
this is what I'd say
B Medium Bounce
G
Hon - ey Pie
Hon - ey Pie
You are mak - ing me
My po - si - tion is
1 x Tacet
(Brush)

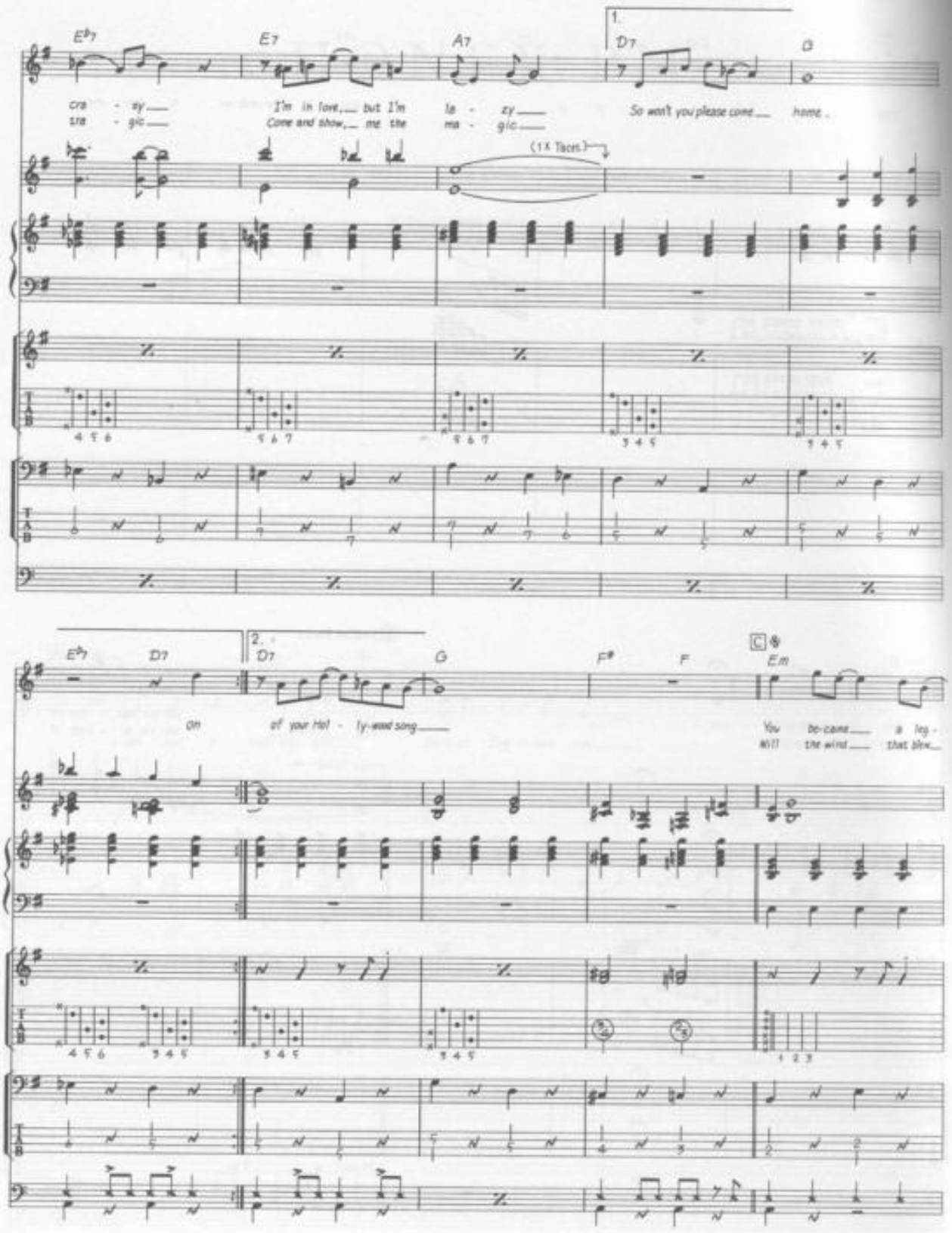
E♭7
E7
A7
1.
D7
G
cra - zy
tra - gic
I'm in love, but I'm
Come and show me the
la - zy
ma - gic
So won't you please come home.
(1X Tacet)
E♭7
D7
2.
D7
G
F♯
F
C
Em
on
of your Hol - ly-wood song
You be-come a leg-
will the wind that blow

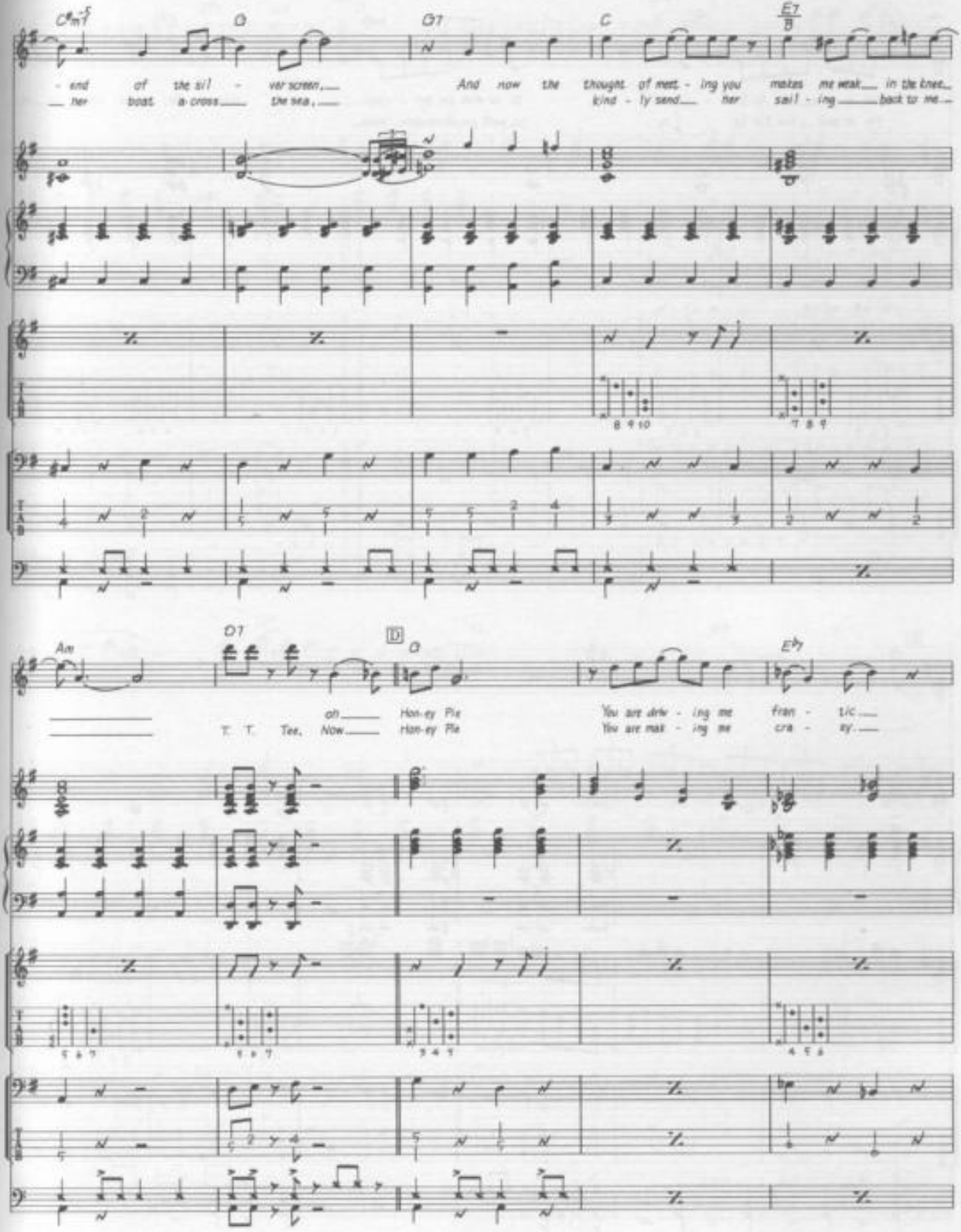
Cm7
G
G7
C
E7
B
- end of the sil - ver screen,
her boat a-cross the sea,
And now the thought of meet - ing you
kind - ly send her
makes me weak in the knee,
sail - ing back to me
Am
D7
D
G
Eb7
oh Hon-ey Pie
T. T. Tee, Now Hon-ey Pie
You are driv - ing me fran - tic
You are mak - ing me cra - zy

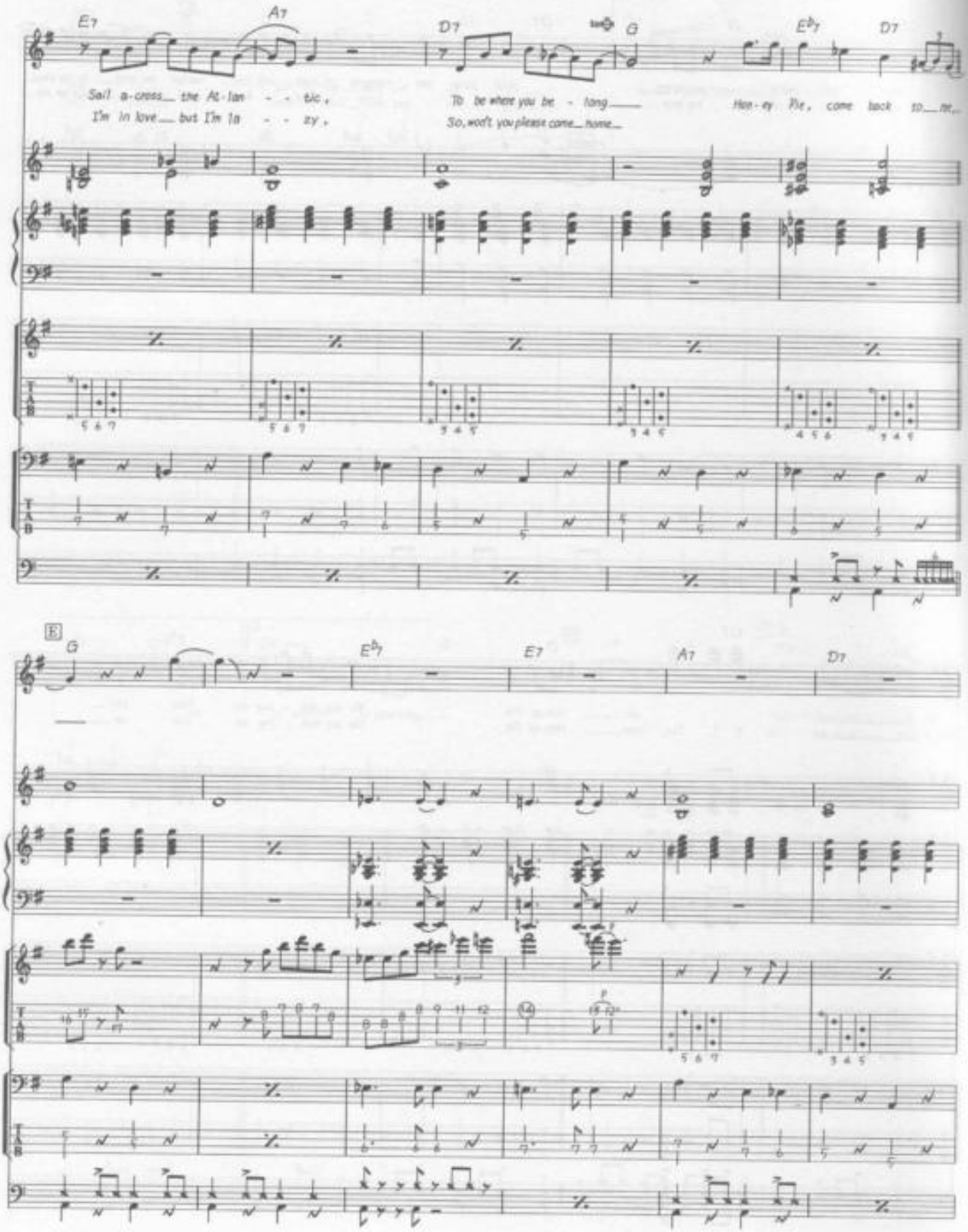
E7
A7
D7
G
E♭7
D7
Sail a-cross the At-lan - - tic,
I'm in love but I'm la - - zy,
To be where you be - long
So, won't you please come home
Hon-ey Pie, come back to me,
E
G
E♭7
E7
A7
D7

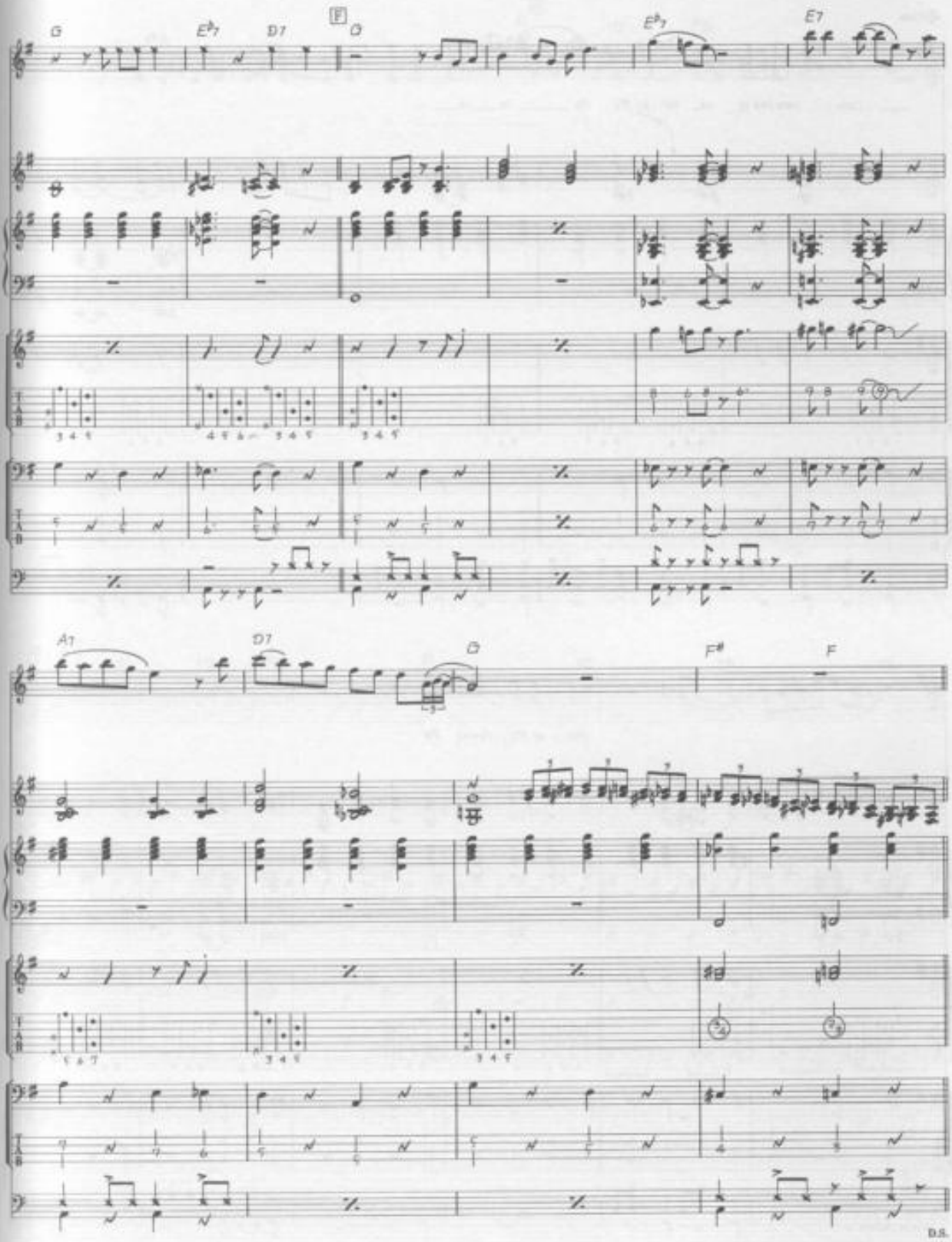
G
E♭7
D7
F
G
E♭7
E7
A7
D7
G
F♯
F
D.S.

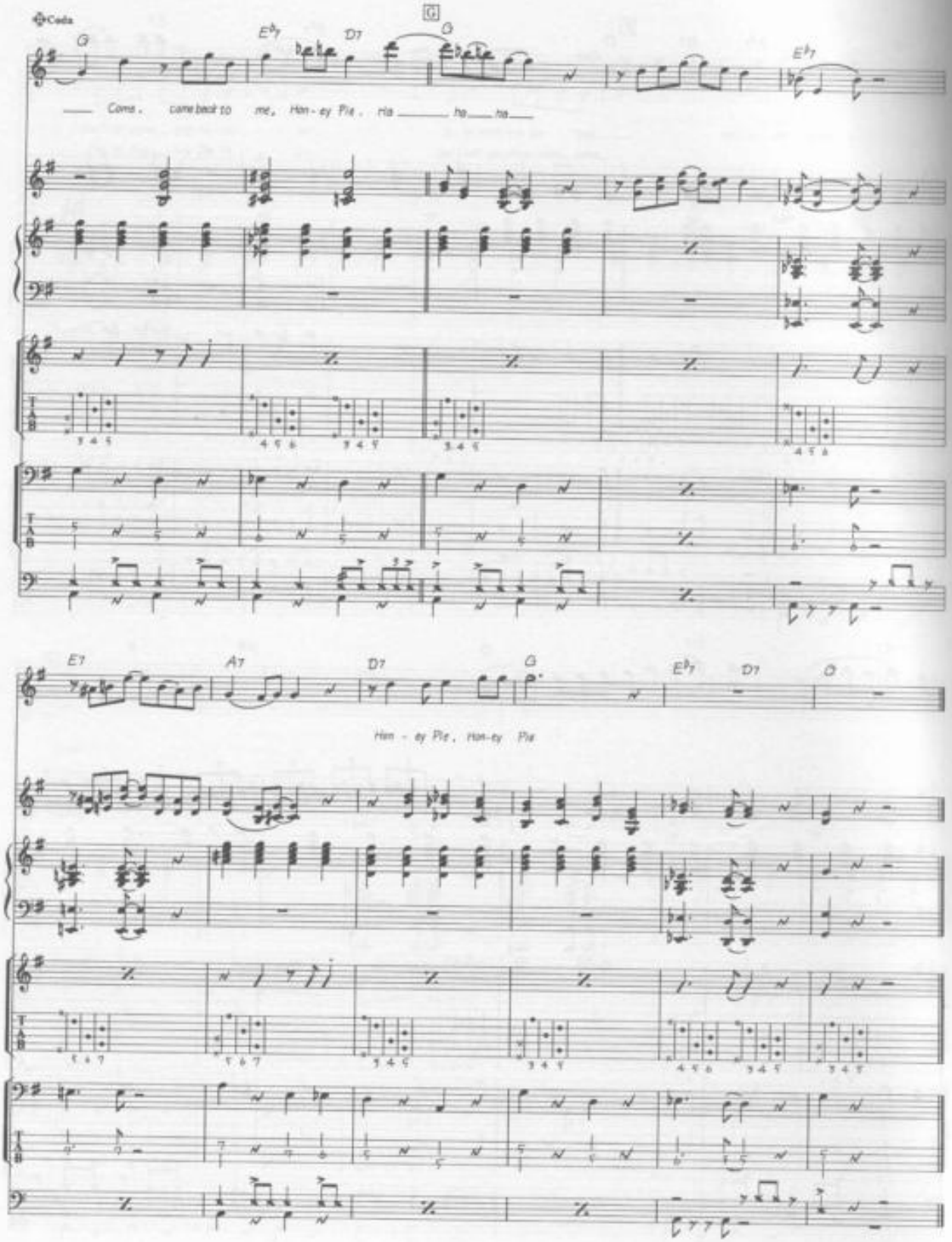
Coda
G
E♭7
D7
G
G
E♭7
Come, come back to me, Hon-ey Pie, Ha ha ha
E7
A7
D7
G
E♭7
D7
G
Hon-ey Pie, Hon-ey Pie

I AM THE WALRUS

Words & Music by John Lennon & Paul McCartney.

© Copyright 1967 Northern Songs.
All Rights Reserved. International Copyright Secured.

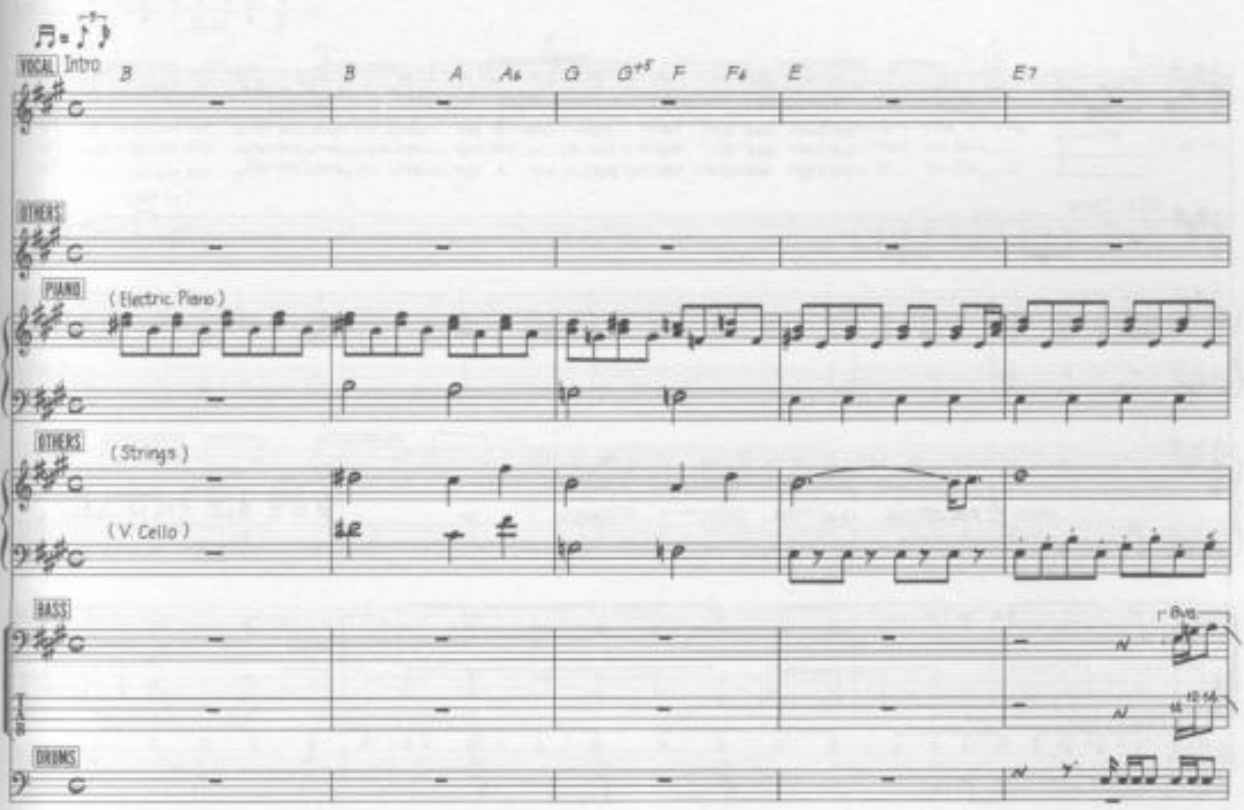

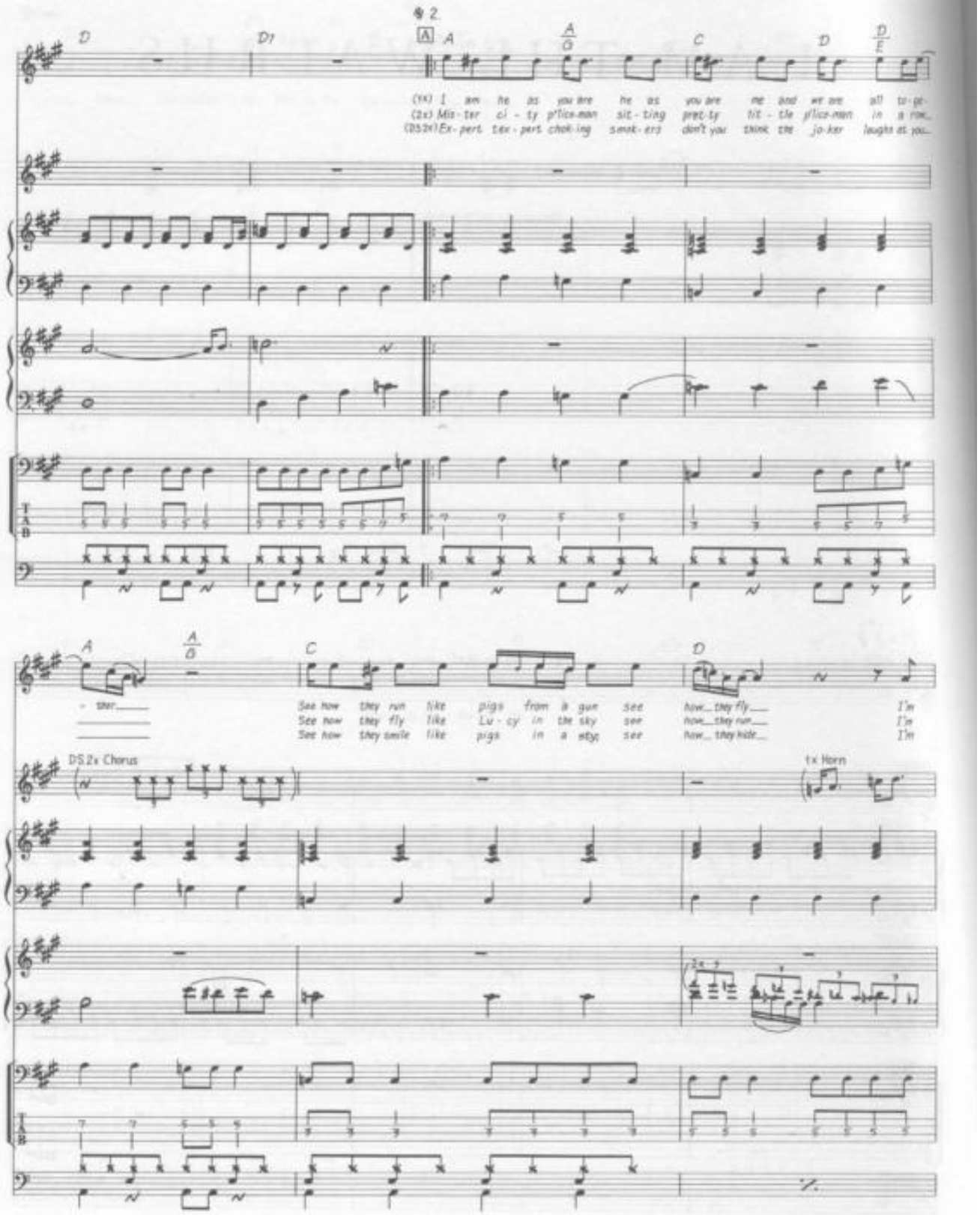
D
D7
A
A/G
C
D
D/E
(1x) I am he as you are he as you are me and we are all to-ge-
(2x) Mis-ter ci-ty p'lice-man sit-ting pret-ty lit-tle p'lice-man in a row
(2S2x) Ex-perts tax-perts chok-ing smok-ers don't you think the jo-ker laughs as you
- ther
See how they run like pigs from a gun see how they fly I'm
See how they fly like Lu-cy in the sky see how they run I'm
See how they smile like pigs in a sty see how they hide I'm
DS 2x Chorus
1x Horn

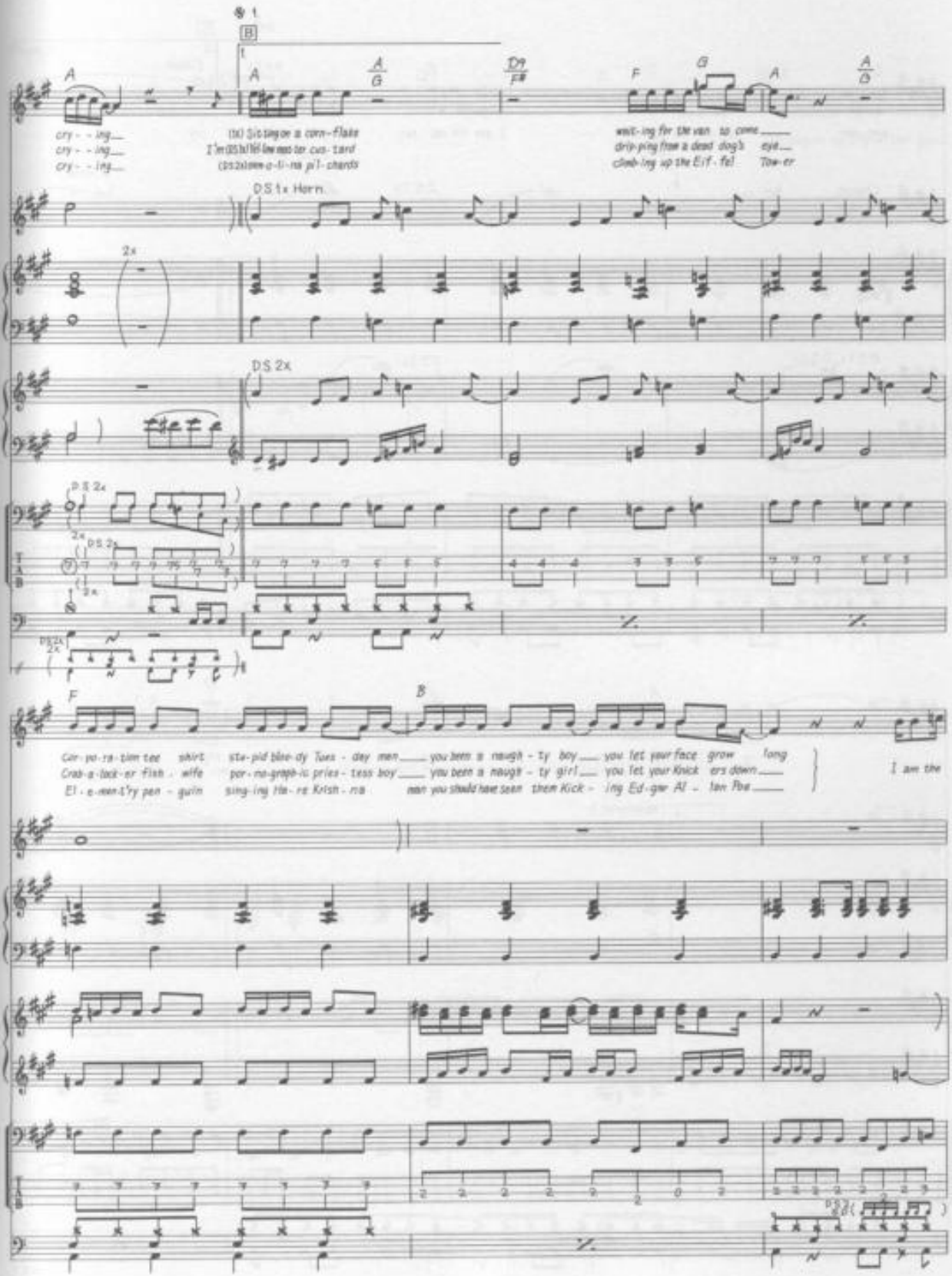
cry - - ing
cry - - ing
cry - - ing
wait-ing for the van to come
drip-ping from a dead dog's eye
climb-ing up the Eif-fel Tow-er
D.S. 1x Horn
2x
D.S. 2x
Cor-po-ra-tion tee shirt sta-pid blee-dy Tues-day men
Crab-a-lack-er fish - wife por-no-graph-ic pries-tess boy
El-e-men-t'ry pen-guin sing-ing Ha-re Krish-na
you been a naugh-ty boy you let your face grow long
you been a naugh-ty girl you let your Knick-ers down
man you should have seen them Kick-ing Ed-gar Al-lan Poe
I am the

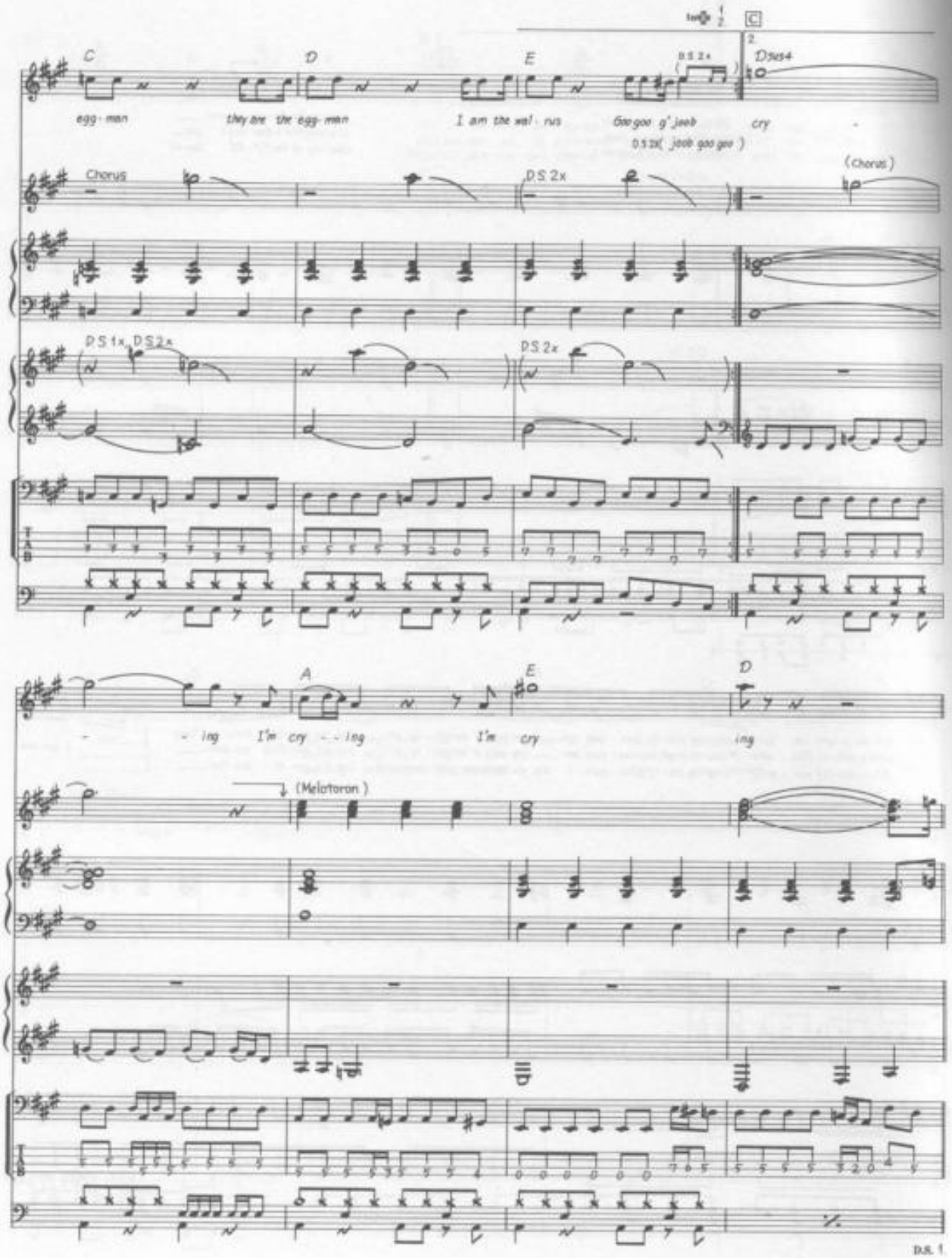
C
D
E
D.S. 2x
egg - man
they are the egg - men
I am the wal - rus
Goo goo g' joob
cry
D.S.2x (joob goo goo)
Chorus
(Chorus)
D.S. 1x, D.S. 2x
D.S. 2x
A
E
D
- ing
I'm cry - ing
I'm cry
ing
(Melotron)
D.S. 1

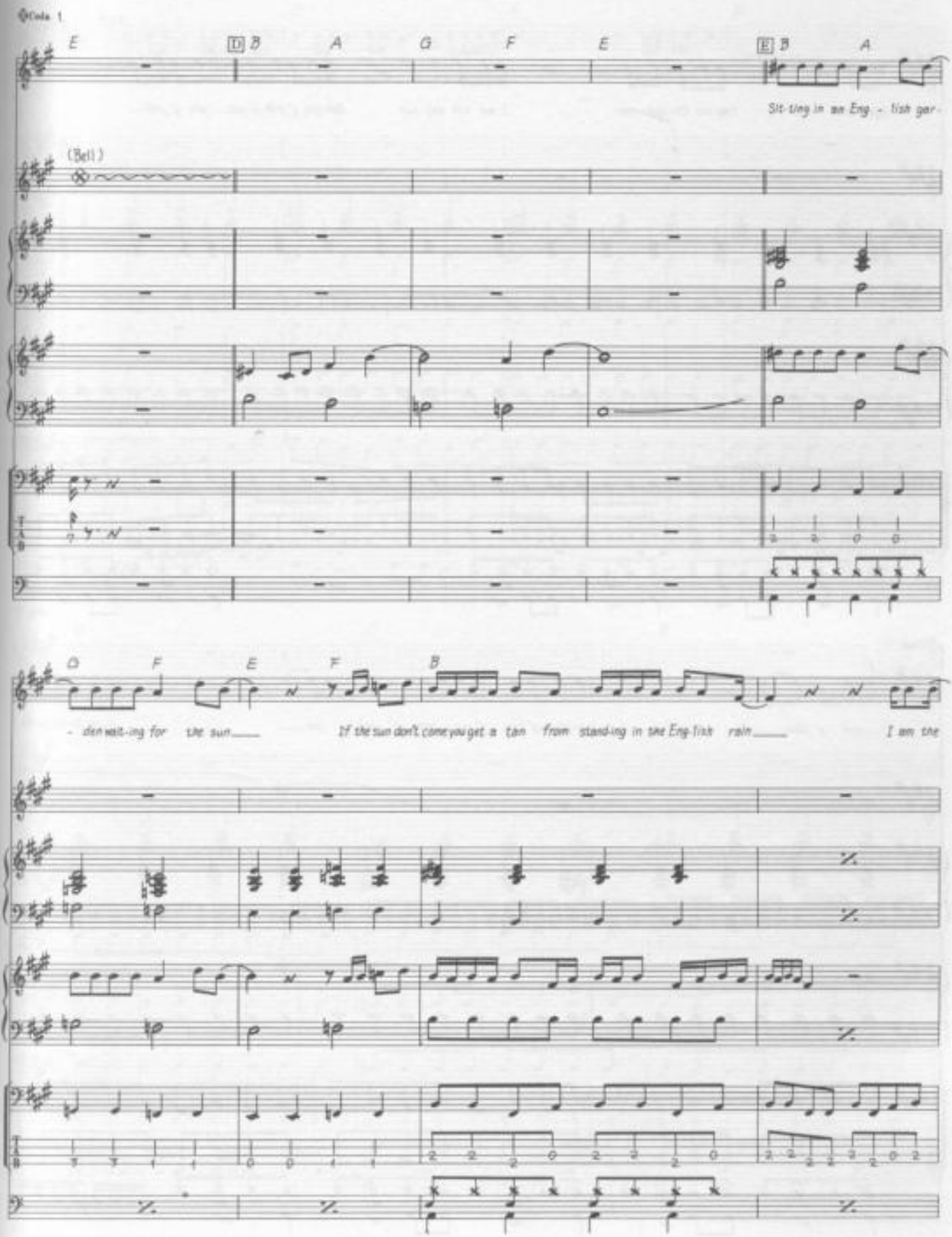
Gtrs. 1
E
D B
A
G
F
E
E B
A
Sit-ting in an Eng - lish gar-
(Bell)
D
F
E
F
B
- den wait-ing for the sun
If the sun don't come you get a tan from stand-ing in the Eng-lish rain
I am the

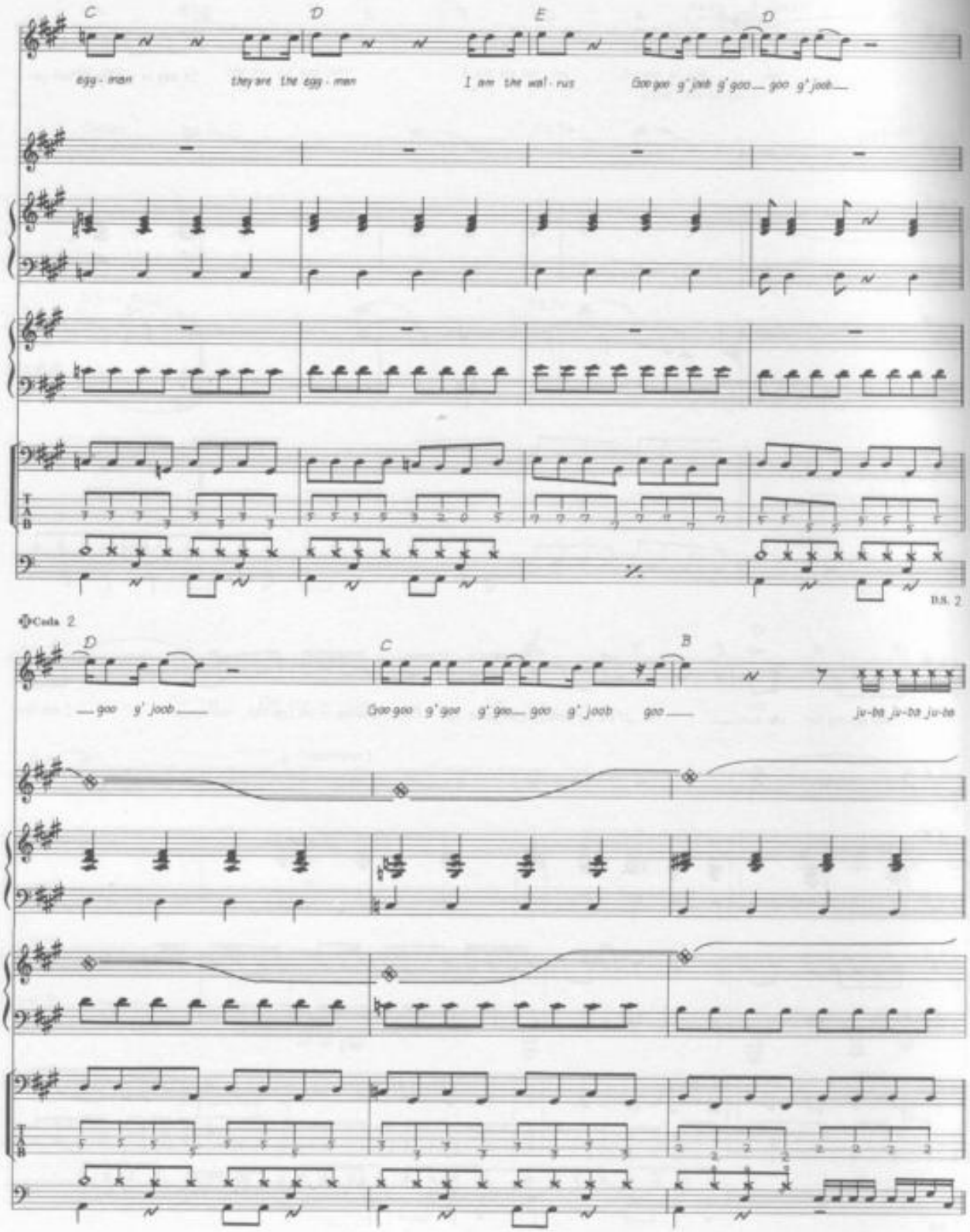
C
D
E
D
egg - man
they are the egg - man
I am the wal - rus
Goo goo g' joob g' goo goo g' joob
D.S. 2
Coda 2
D
C
B
goo g' joob
Goo goo g' goo g' goo goo g' joob goo
ju-ba ju-ba ju-ba

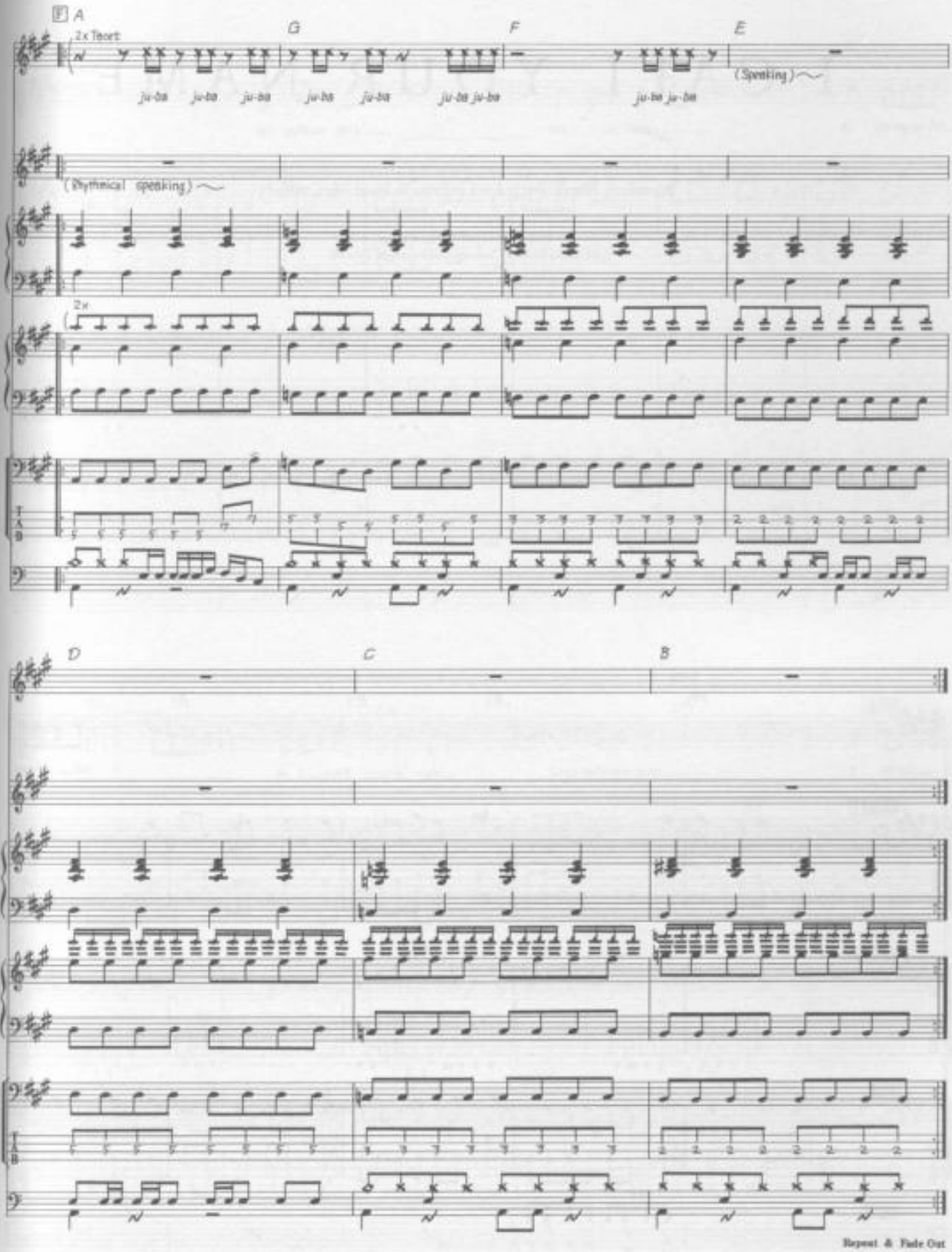
F A
2x Teori
G
F
E
ju-ba ju-ba ju-ba ju-ba ju-ba ju-ba ju-ba ju-ba ju-ba
(Speaking)
(Rhythmical speaking)
2x
D
C
B
Repeat & Fade Out

I CALL YOUR NAME

Words & Music by John Lennon & Paul McCartney.

© Copyright 1963 Northern Songs.
All Rights Reserved. International Copyright Secured.

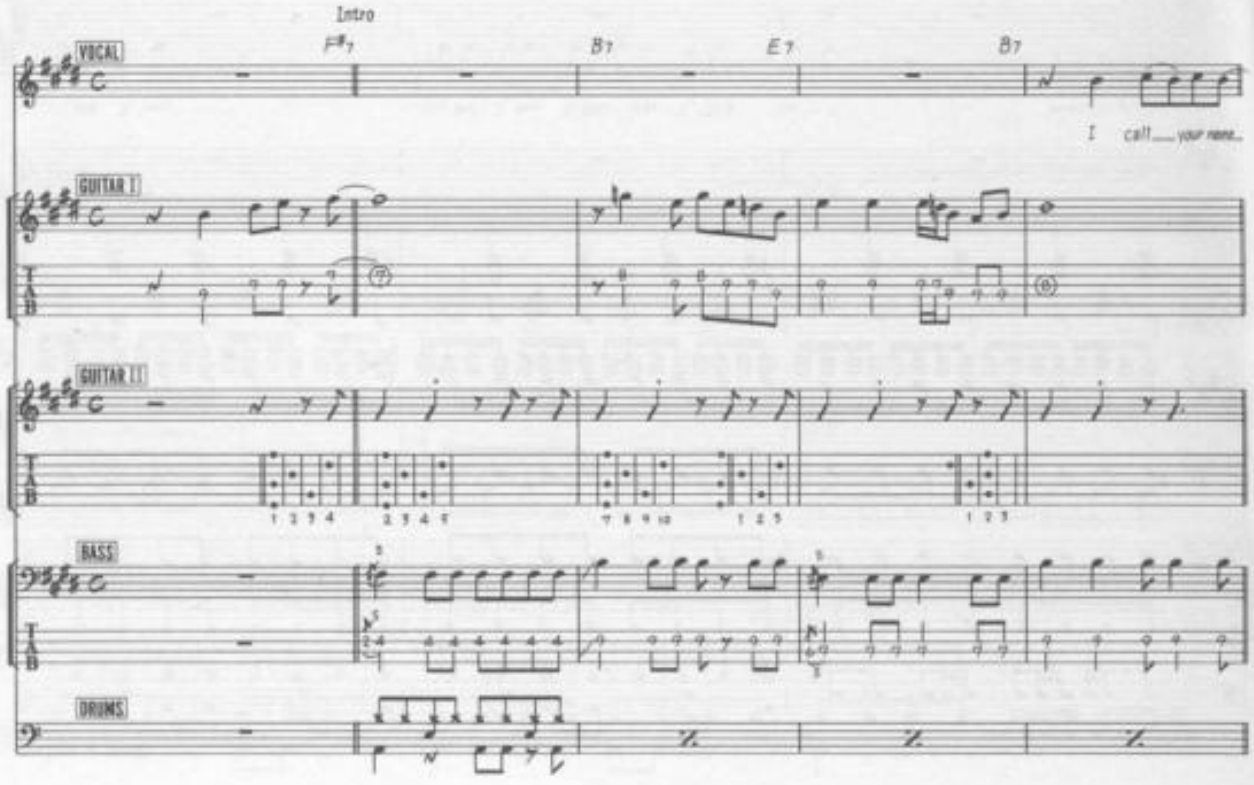

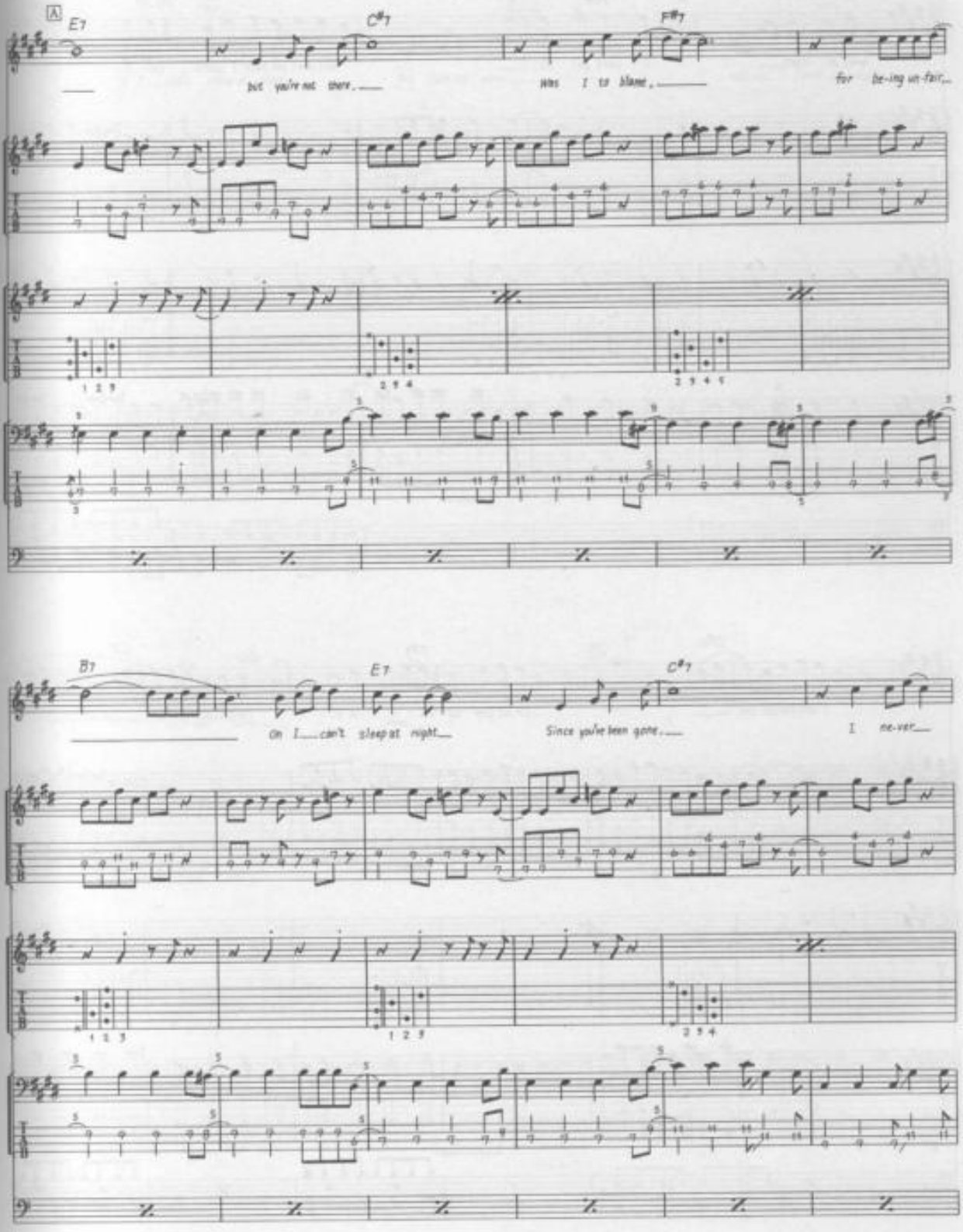
A
E7
C#7
F#7
but you're not there.
Was I to blame,
for be-ing un-fair,
B7
E7
C#7
Oh I can't sleep at night
Since you've been gone.
I ne-ver

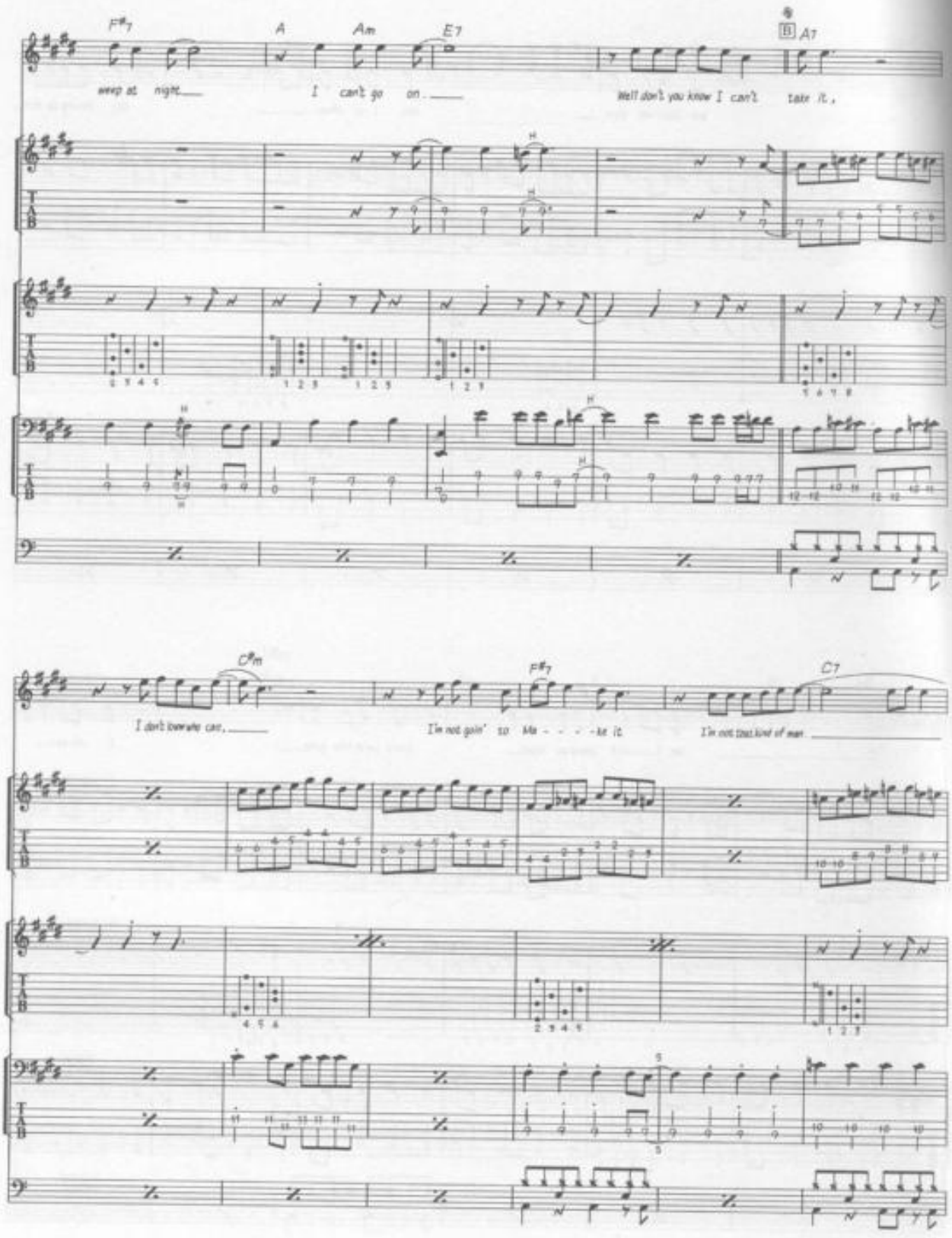
F#7
A
Am
E7
B
A7
weep at night
I can't go on
Well don't you know I can't take it,
C#m
F#7
C7
I don't wanna see,
I'm not goin' to Ma - - - - ke it
I'm not that kind of man

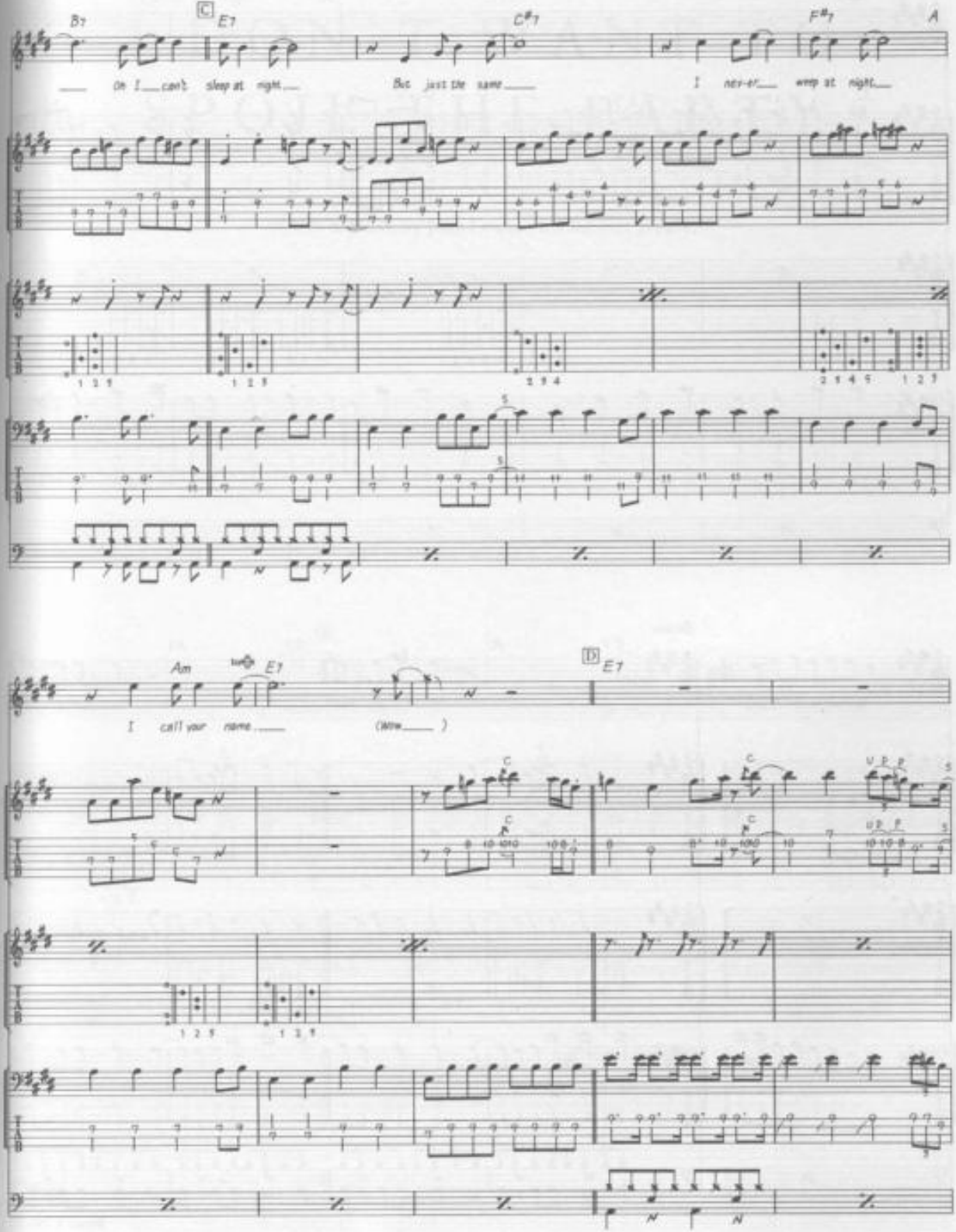
B7
C
E7
C#7
F#7
A
Oh I can't sleep at night
But just the same
I nev-er weep at night
Am
E7
D
E7
I call your name
(Mm)

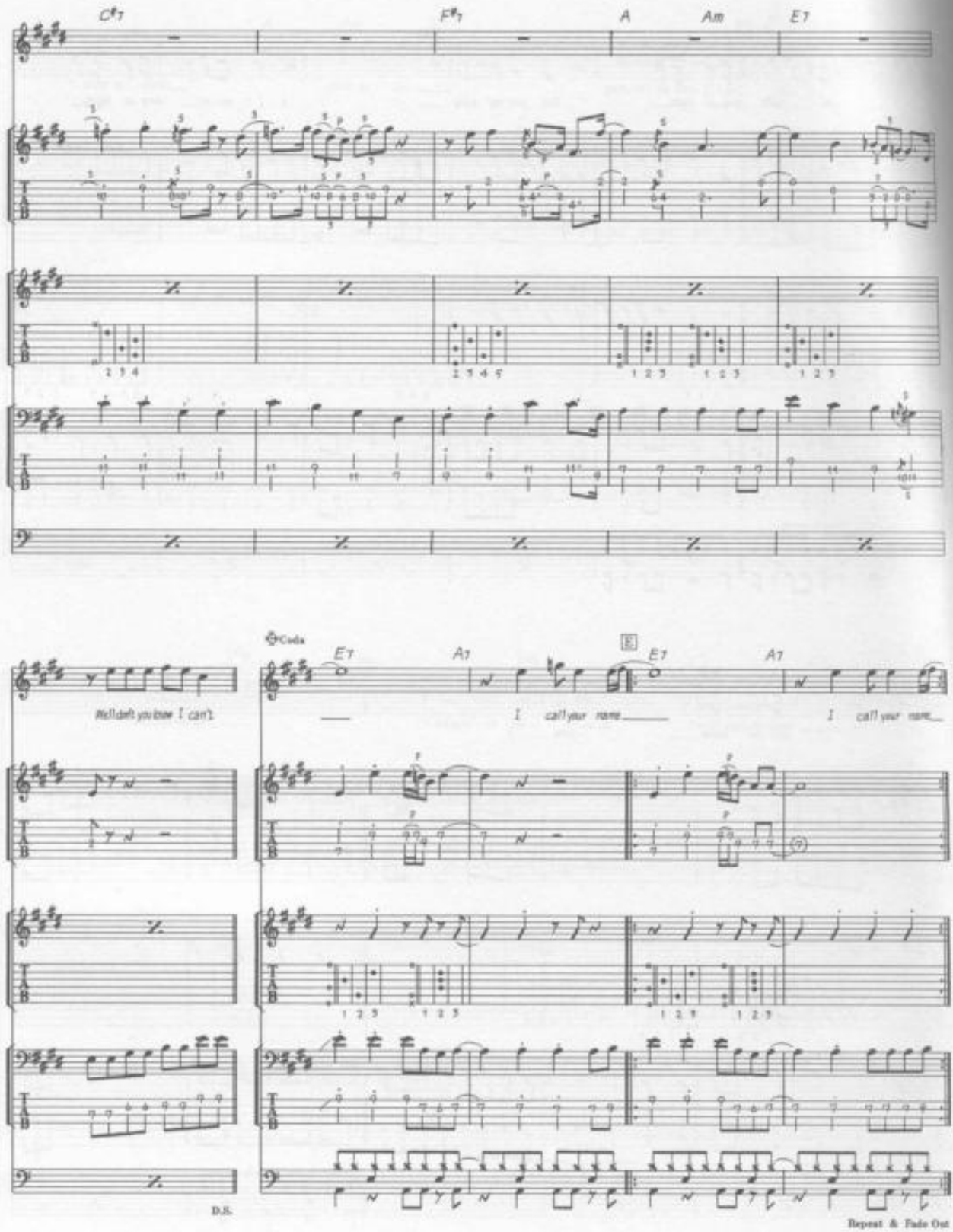
C#7
F#7
A
Am
E7
Coda
E7
A7
E
E7
A7
Well don't you know I can't
I call your name
I call your name
D.S.
Repeat & Fade Out

I DON'T WANT TO SPOIL THE PARTY

Words & Music by John Lennon & Paul McCartney.

© Copyright 1964 Northern Songs.
All Rights Reserved. International Copyright Secured.

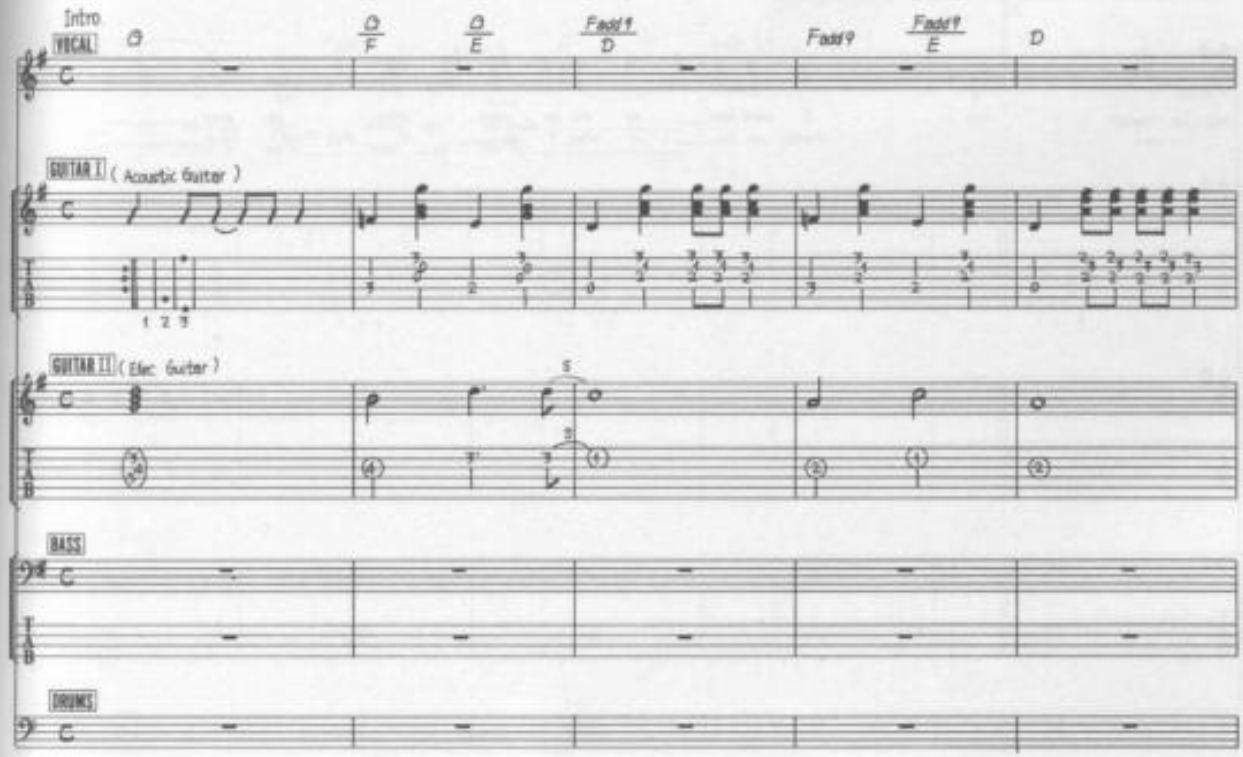

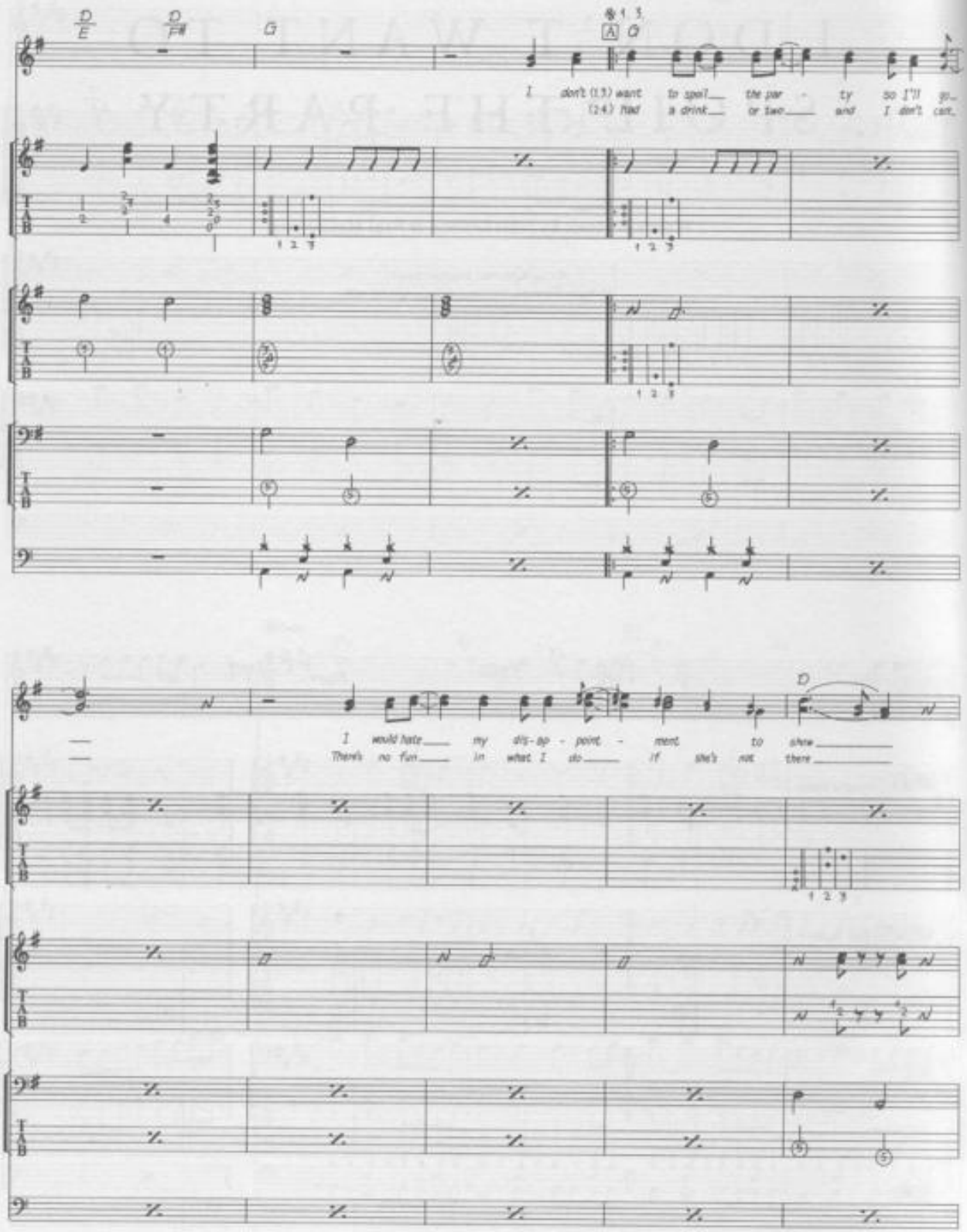
D/E
D/F#
G
A
G
I don't (1.3) want to spoil the par - ty so I'll go
(2.4) had a drink or two and I don't can
I would hate my dis-ap - point - ment to show
There's no fun in what I do if she's not there
D

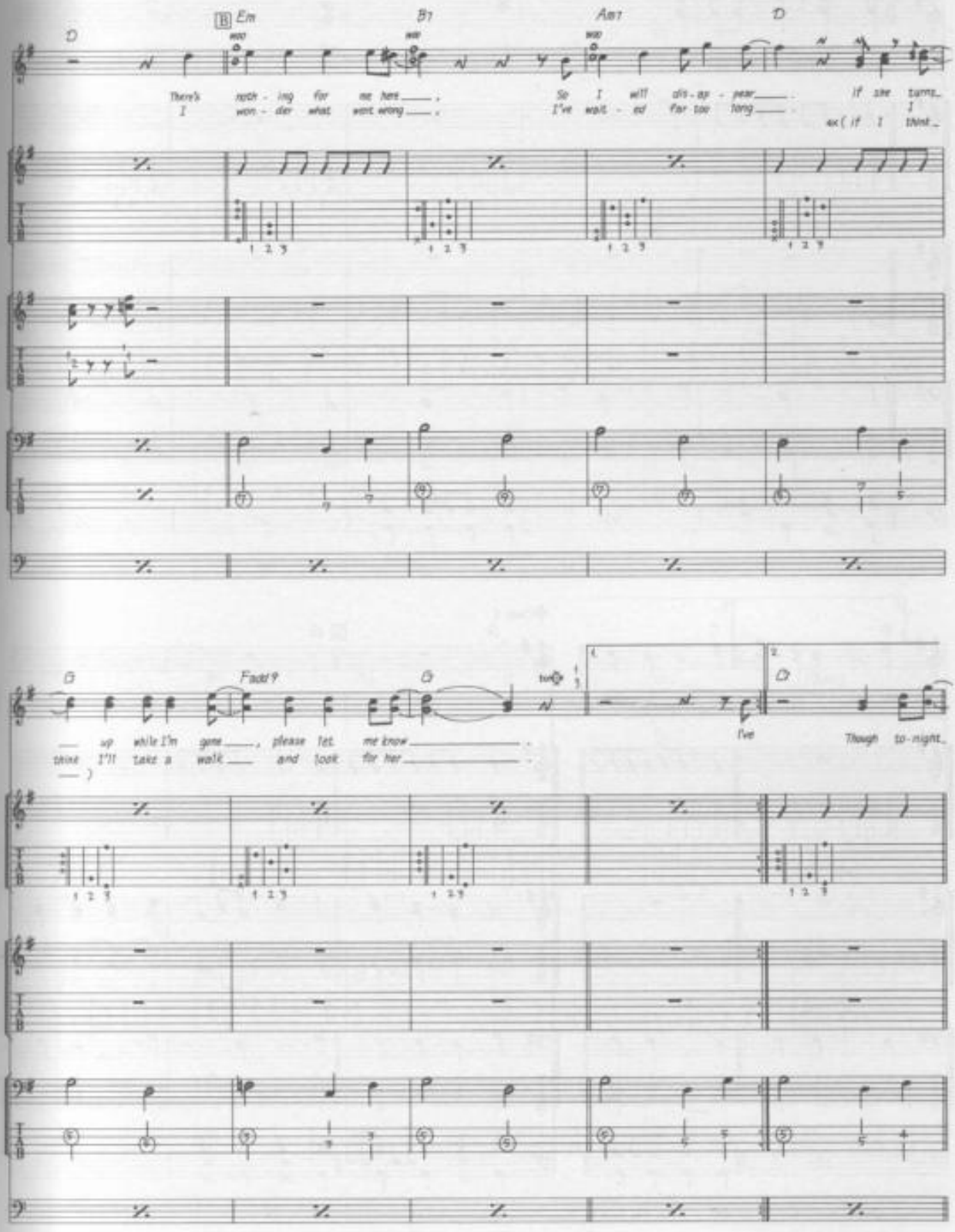
B Em
B7
Am7
D
There's noth - ing for me here ___ ,
I won - der what went wrong ___ .
So I will dis - ap - pear ___ .
I've wait - ed far too long ___ .
If she turns
I
ax (if I think
G
Fadd9
G
___ up while I'm gone ___ , please let me know ___ .
think I'll take a walk ___ and look for her ___ .
___)
I've
Though to-night

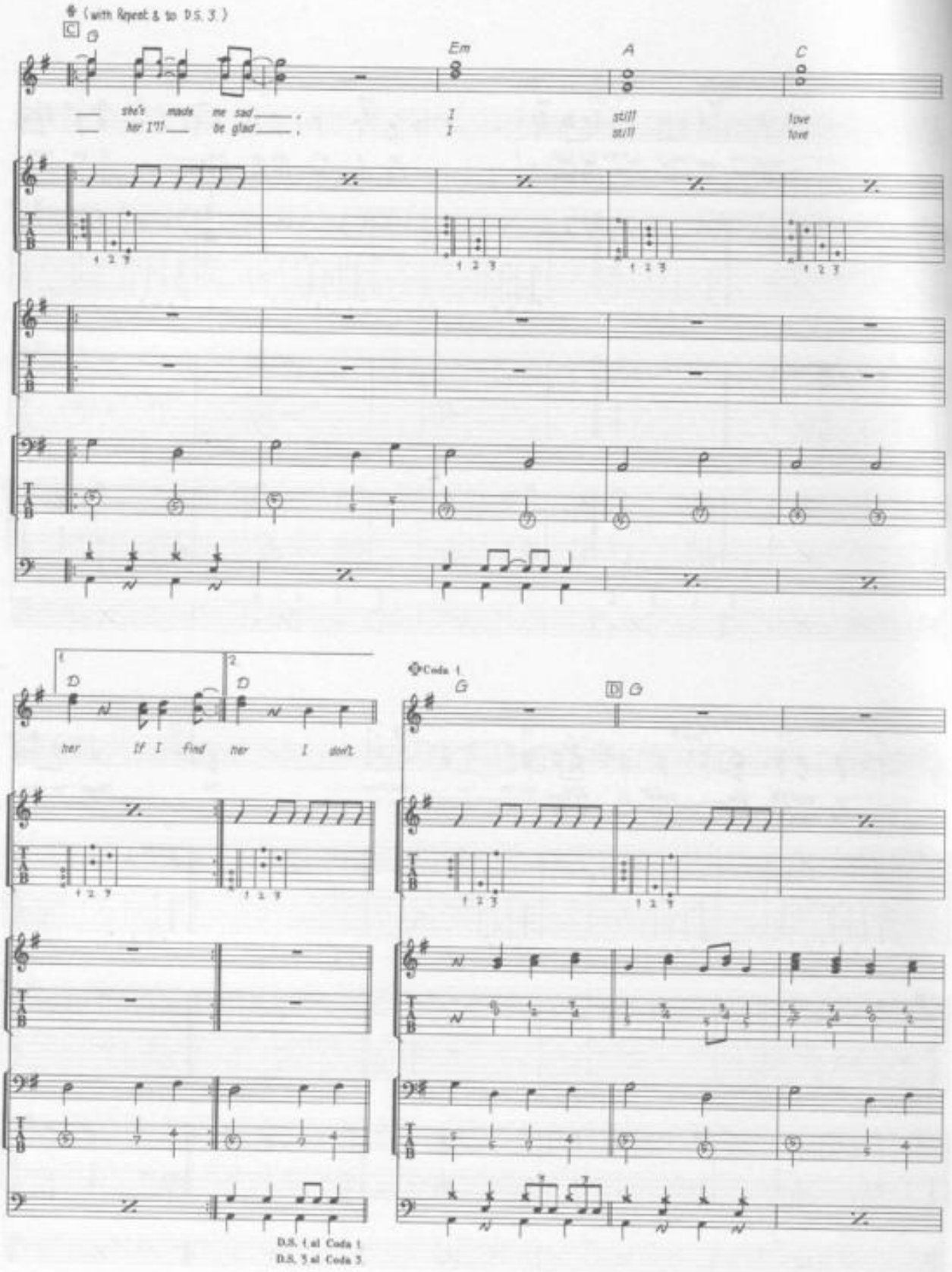
(with Repeat & to D.S. 3.)
C
G
Em
A
C
she's made me sad
her I'll be glad
I
I
still
still
love
love
1
2
D
D
her If I find her I don't
Coda 1
G
D
G
D.S. 1 al Coda 1
D.S. 3 al Coda 3

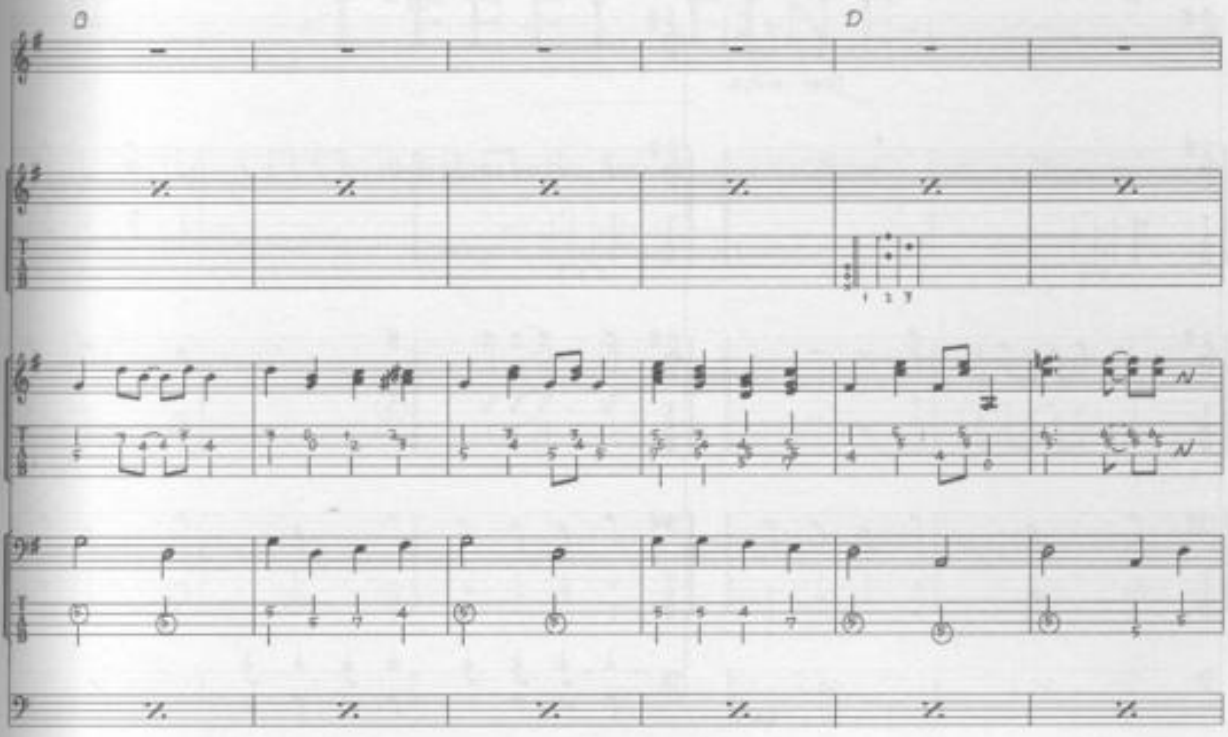
D
D

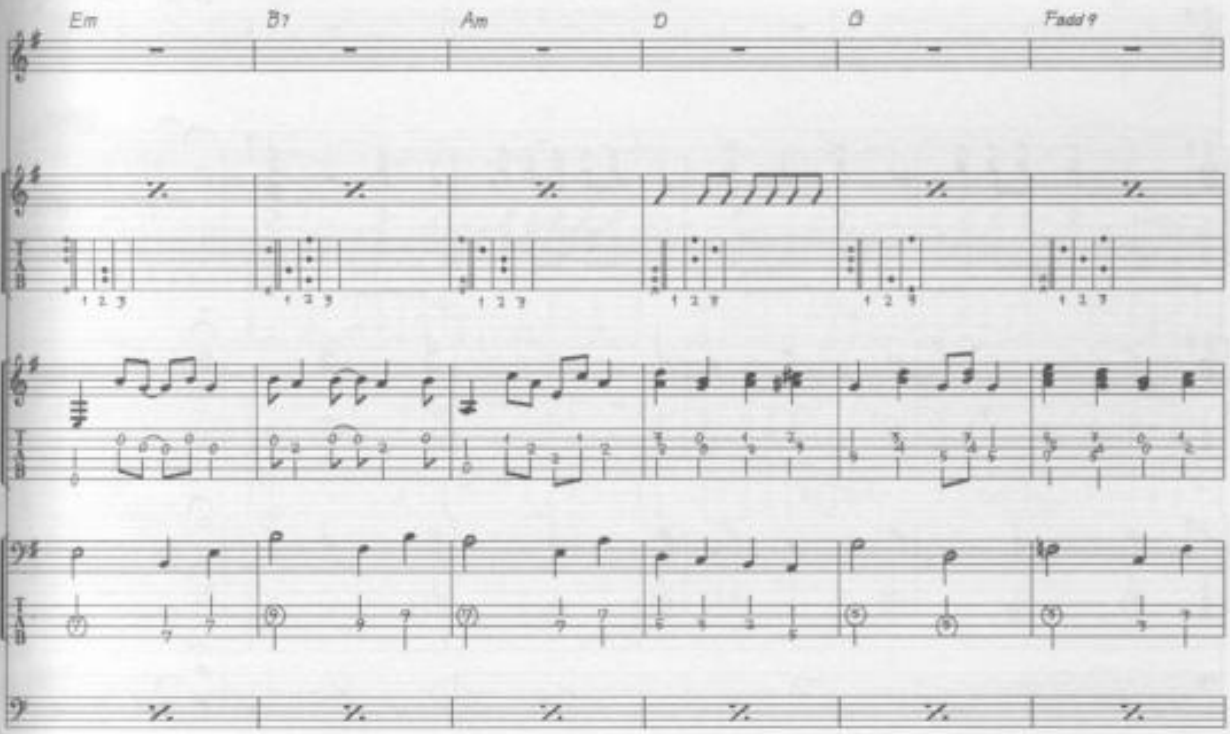
Em
B7
Am
D
G
Fadd9

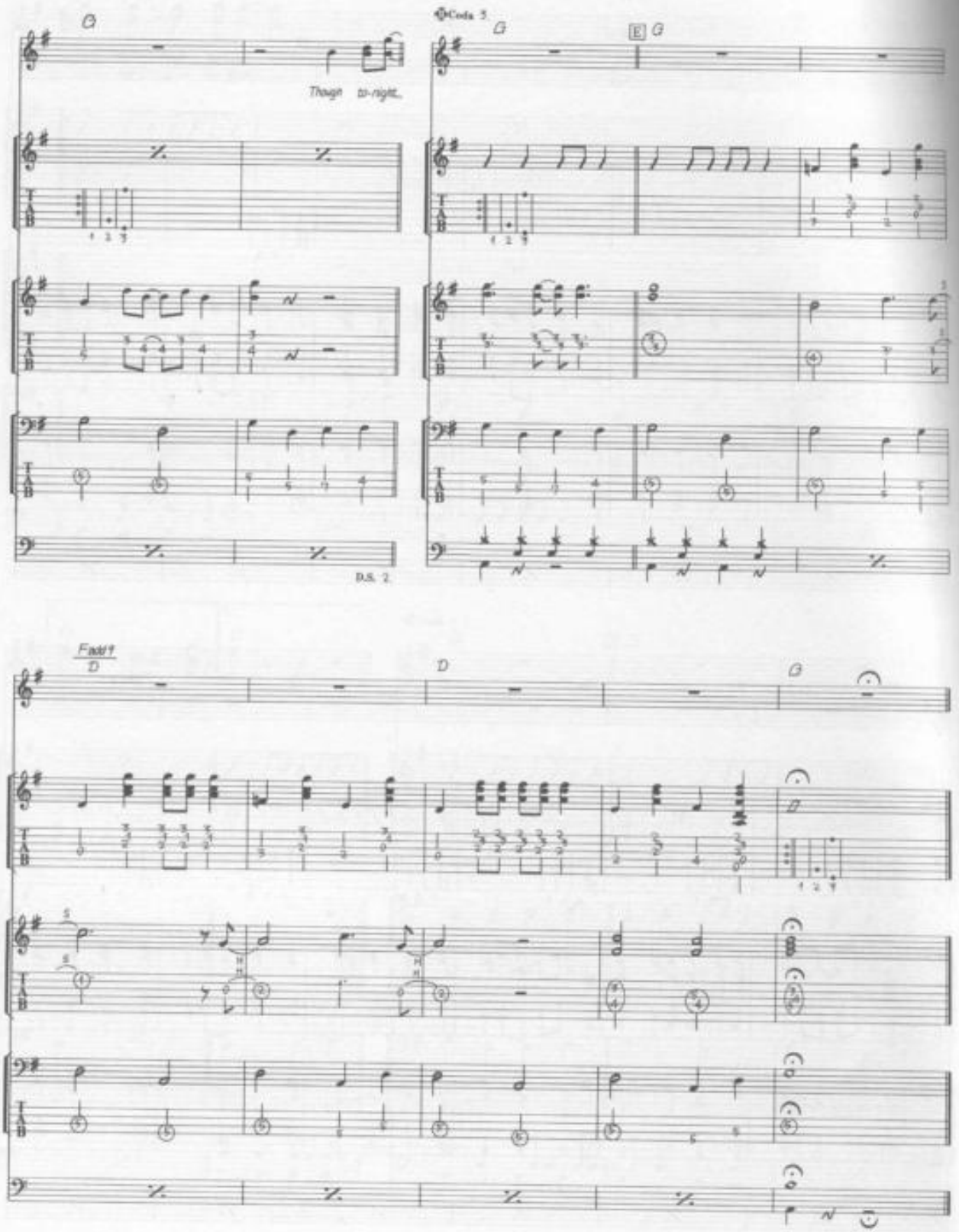
Coda 5
Though to-night,
D.S. 2
Fadd9

I FEEL FINE

Words & Music by John Lennon & Paul McCartney.

© Copyright 1964 Northern Songs.
All Rights Reserved. International Copyright Secured.

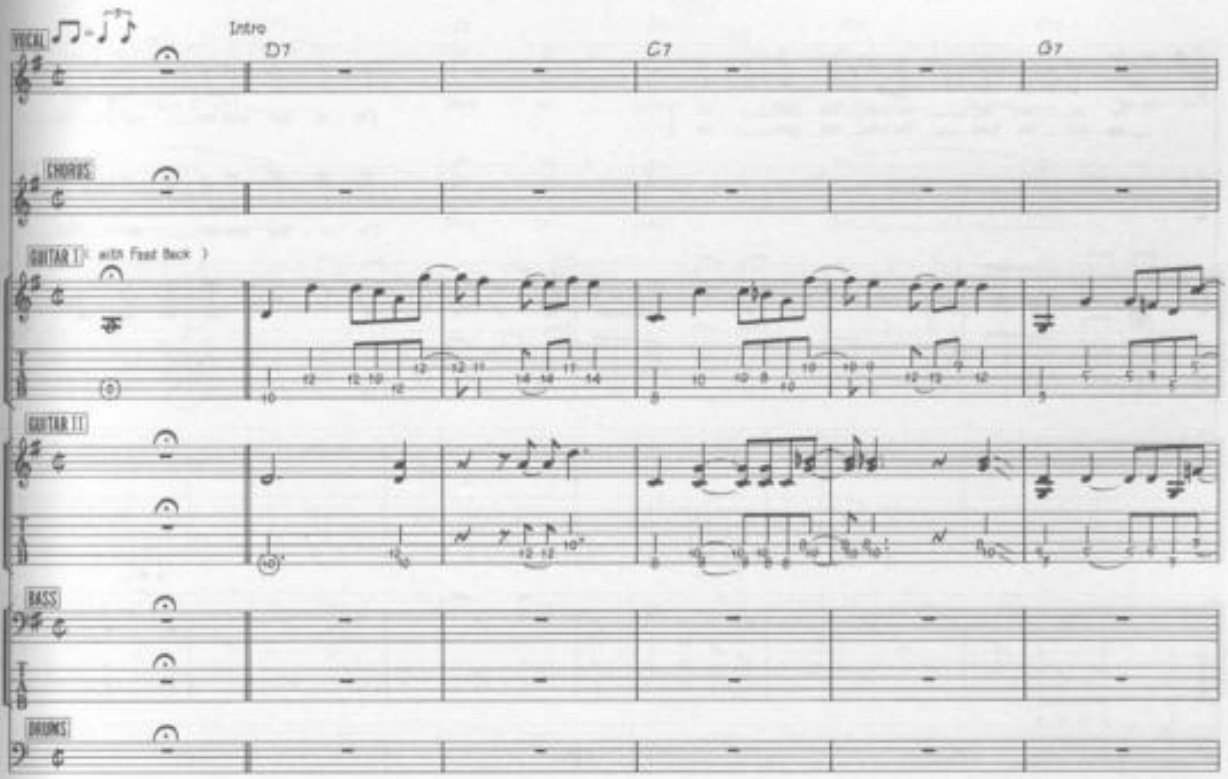

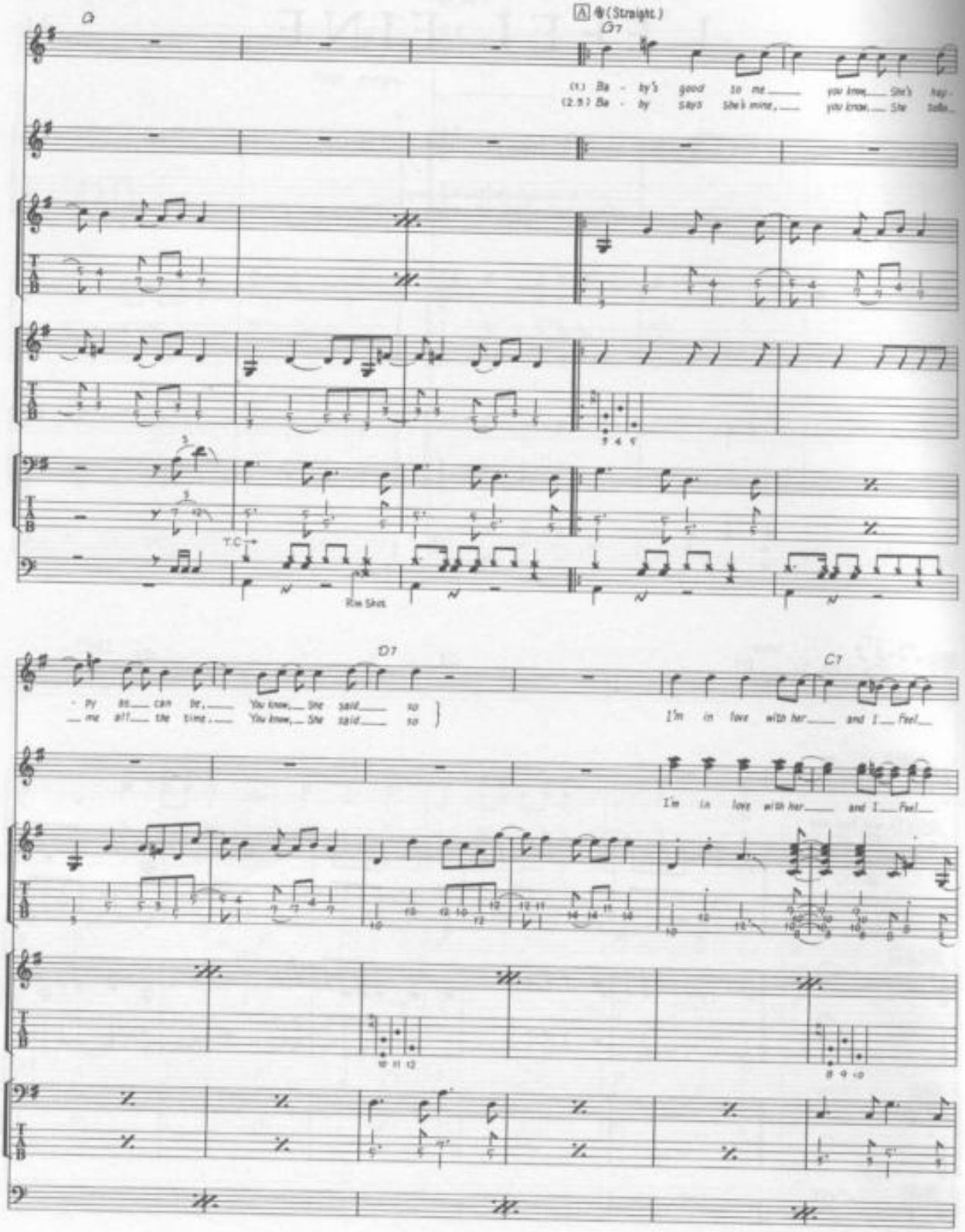
A (Straight)
G7
(1.) Ba - by's good to me you know She's hap-
(2.5) Ba - by says she's mine, you know, She tells
T.C.
Rim Shot
D7
C7
- py as can be, You know, She said so
me all the time, You know, She said so
I'm in love with her and I Feel
I'm in love with her and I Feel

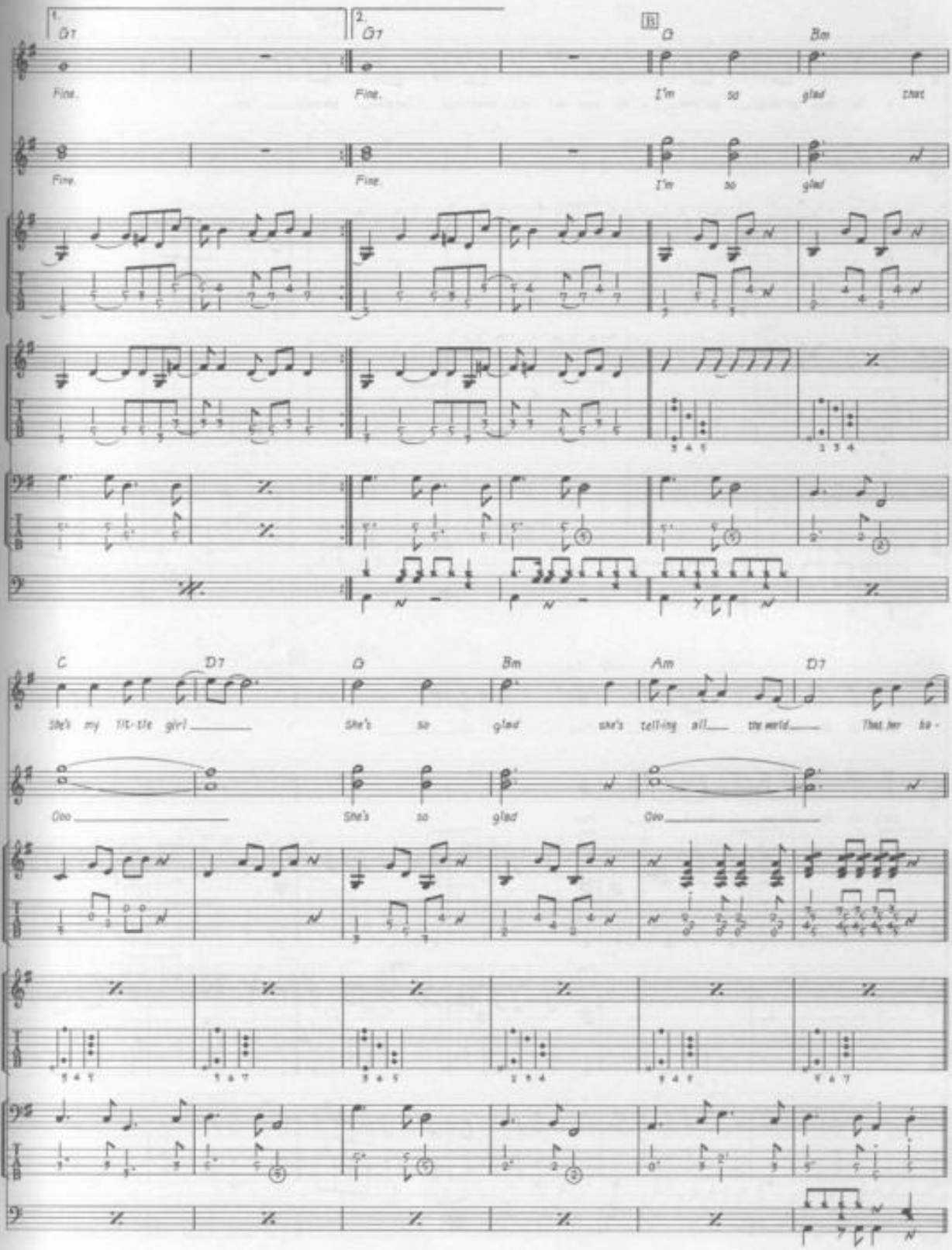
1.
G7
Fine.
2.
G7
Fine.
B
G
Bm
I'm so glad that
I'm so glad
C
D7
G
Bm
Am
D7
She's my lit-tle girl
She's so glad she's tell-ing all the world
That her ba-
Ooo
She's so glad
Ooo

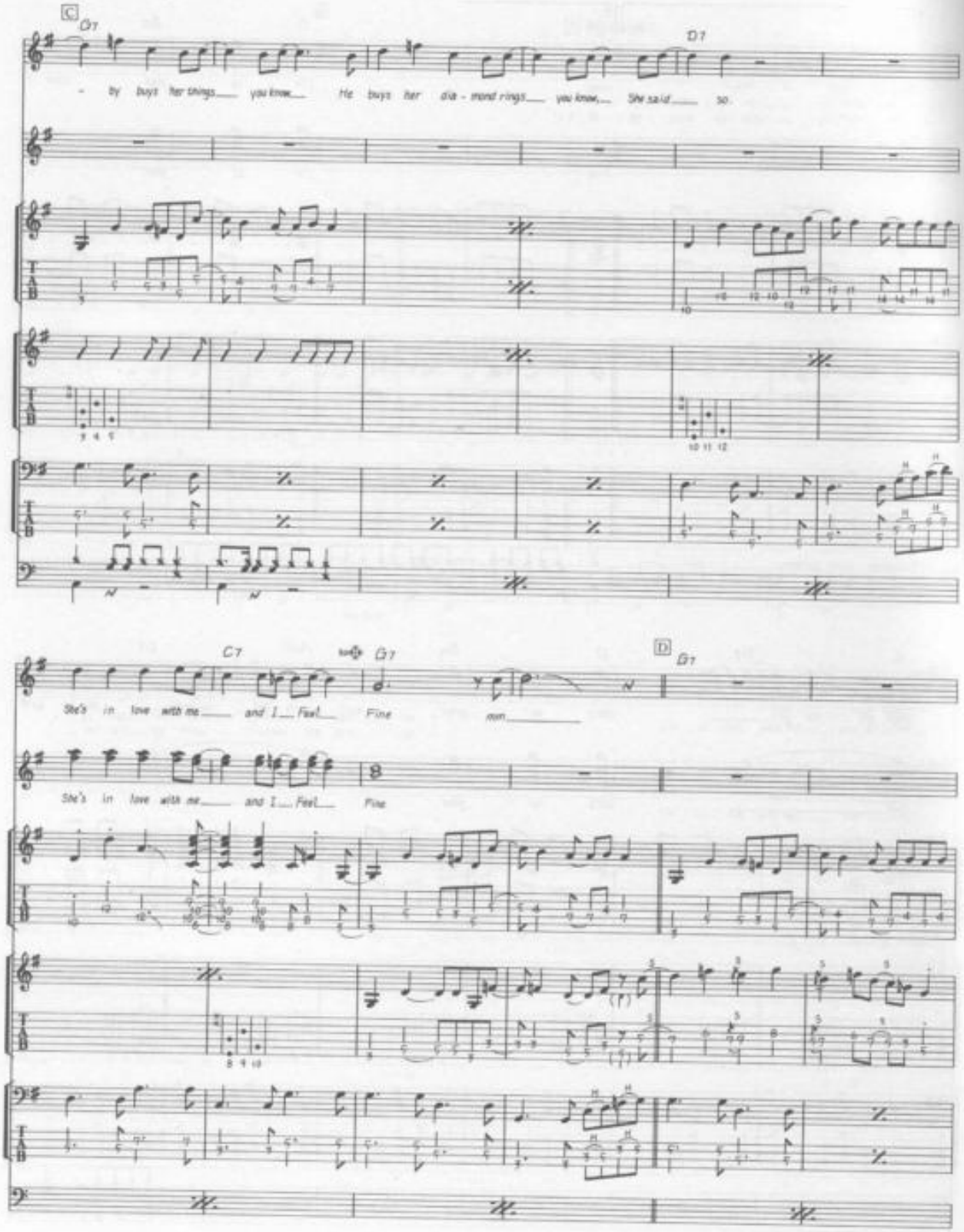
C
G7
D7
- by buys her things you know He buys her dia - mond rings you know, She said so
C7
G7
D
G7
She's in love with me and I Feel Fine
mm
She's in love with me and I Feel Fine

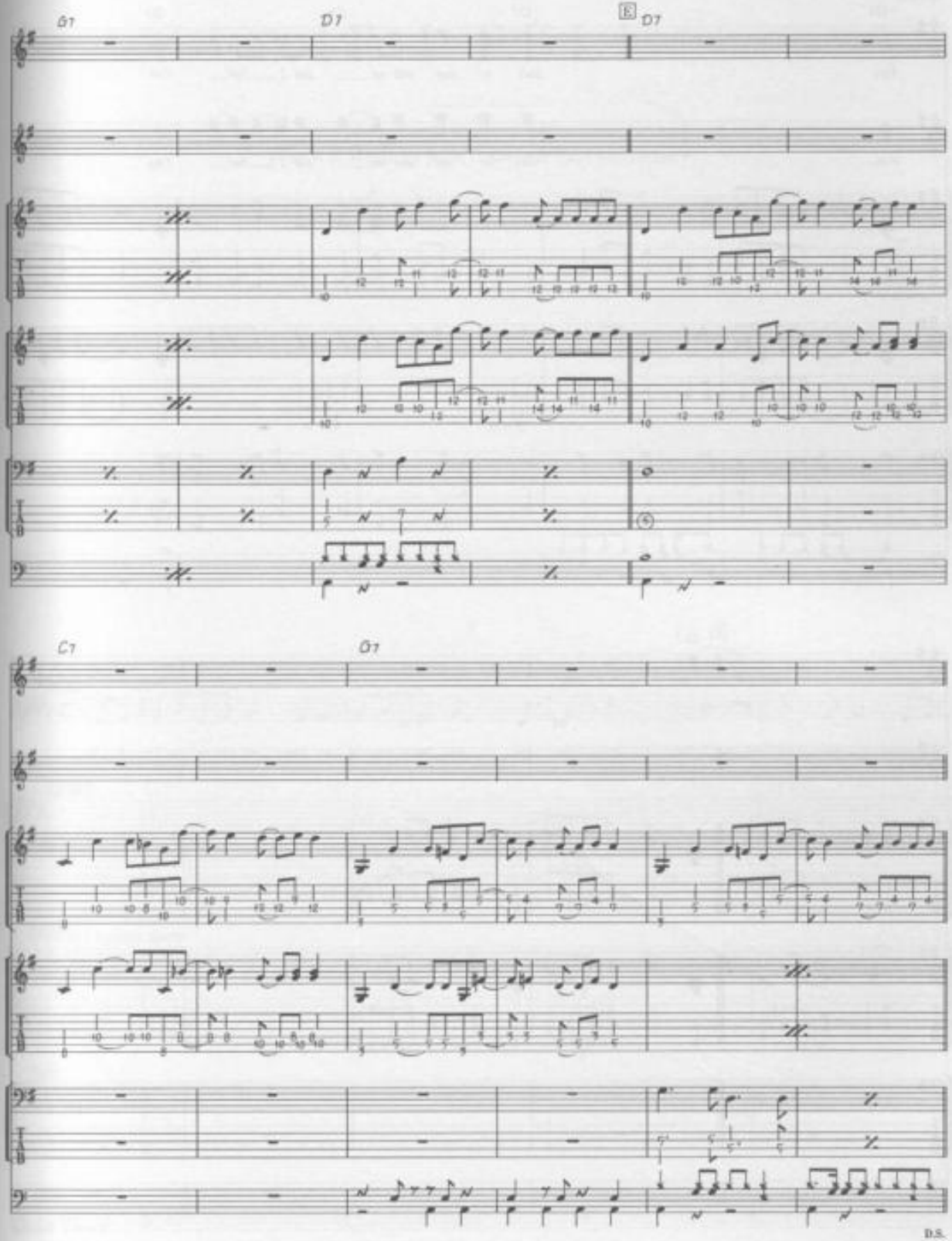
G7
D7
E
D7
C7
G7
D.S.

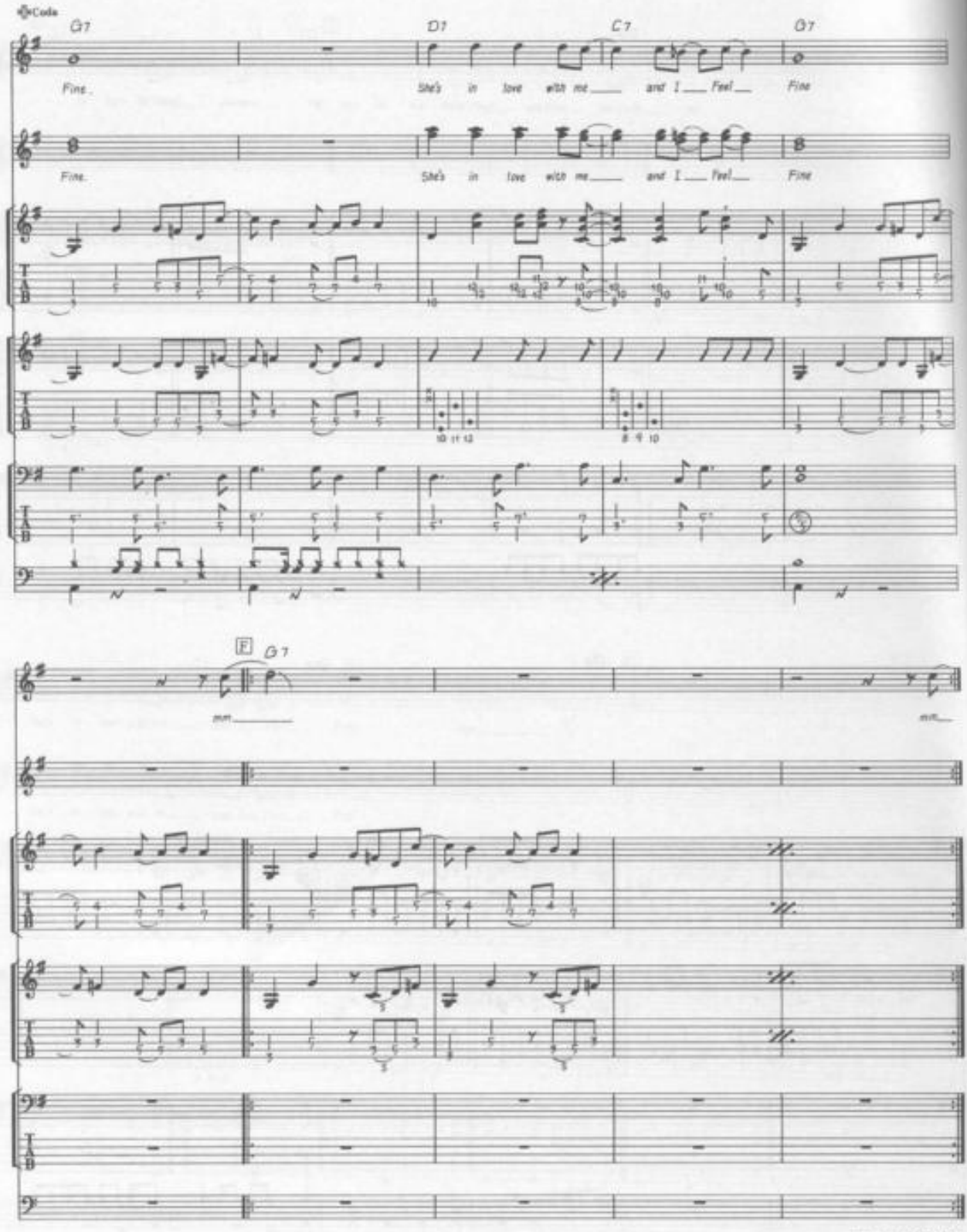
Coda
G7
D7
C7
G7
Fine.
She's in love with me and I Feel Fine
Fine.
She's in love with me and I Feel Fine
F
G7
mm
mm
Repeat & Fade Out

IF I FELL

Words & Music by John Lennon & Paul McCartney.

© Copyright 1964 Northern Songs.
All Rights Reserved. International Copyright Secured.

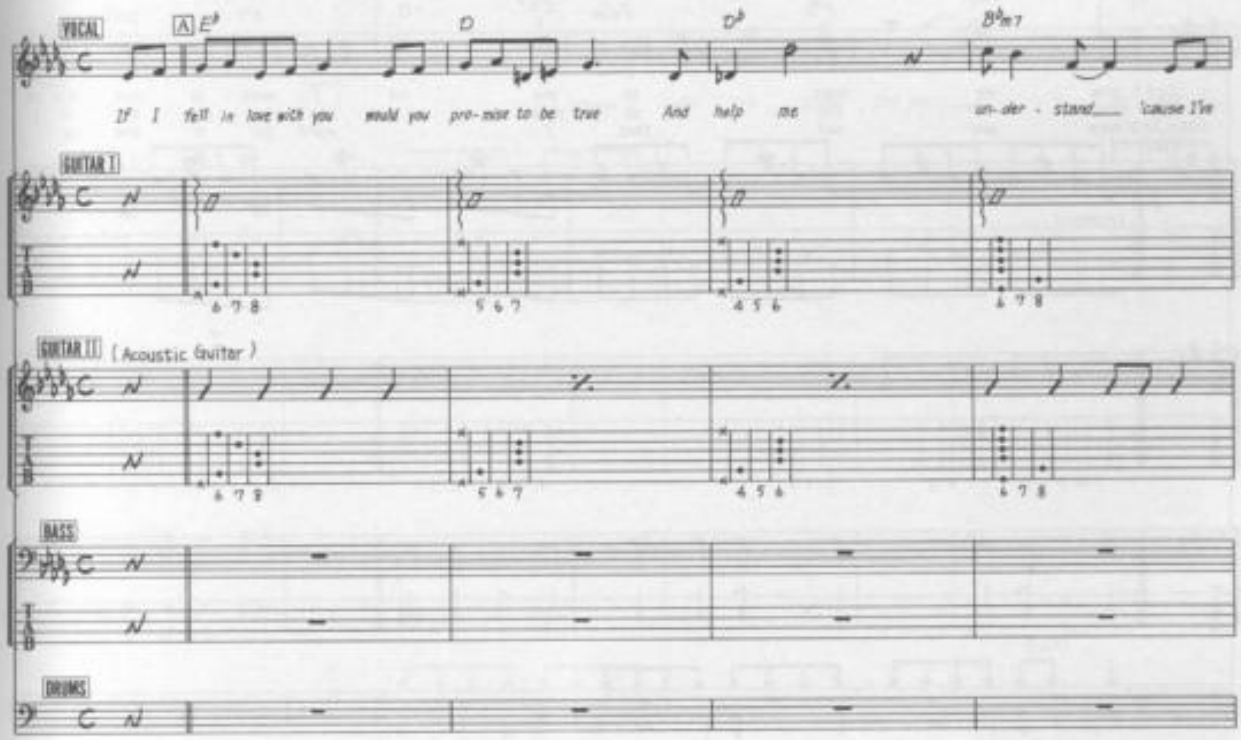

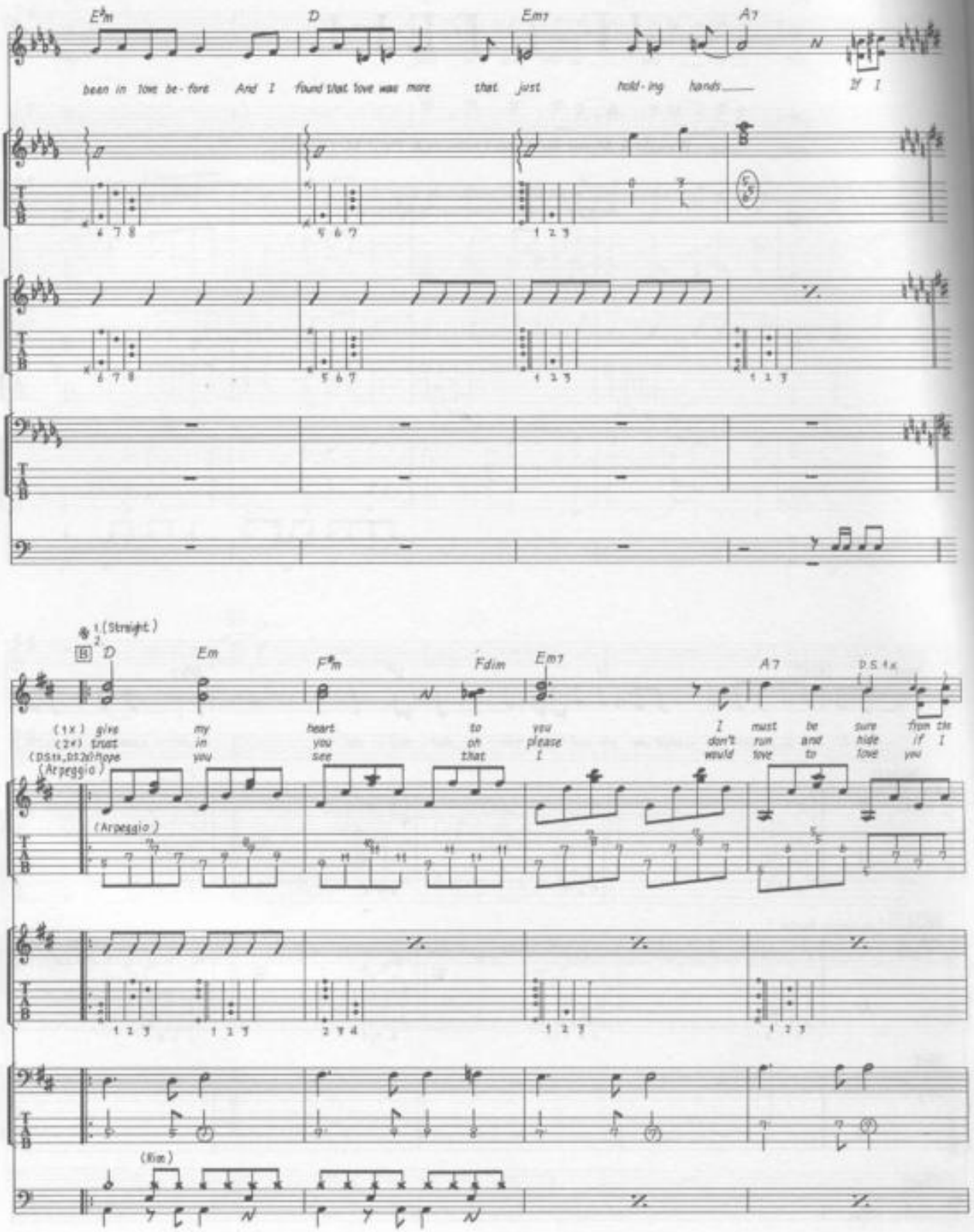
E♭m D Em7 A7
been in love be-fore And I found that love was more that just hold-ing hands If I
(Straight)
B D Em F♯m Fdim Em7 A7 D.S.1x
(1x) give my heart to you I must be sure from the
(2x) trust in you oh please don't run and hide if I
(DS1x, DS2x) hope you see that I would love to love you
(Arpeggio)
(Arpeggio)
(Rim)

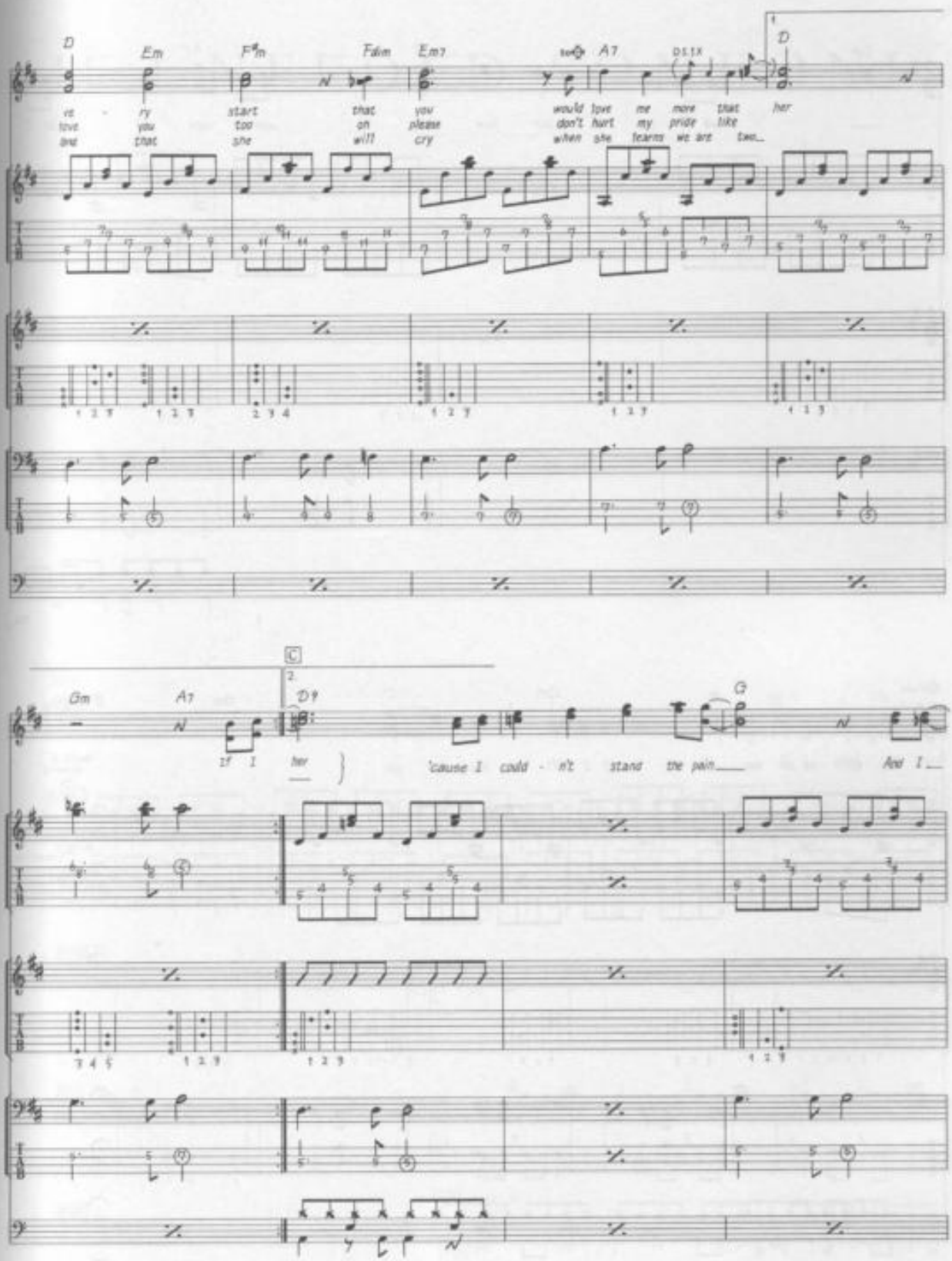
D
Em
F#m
Fdim
Em7
A7
D
re - ry start that you would love me more that her
love you too on please don't hurt my pride like
and that she will cry when she learns we are two
Gm
A7
D9
G
If I her 'cause I could - n't stand the pain And I

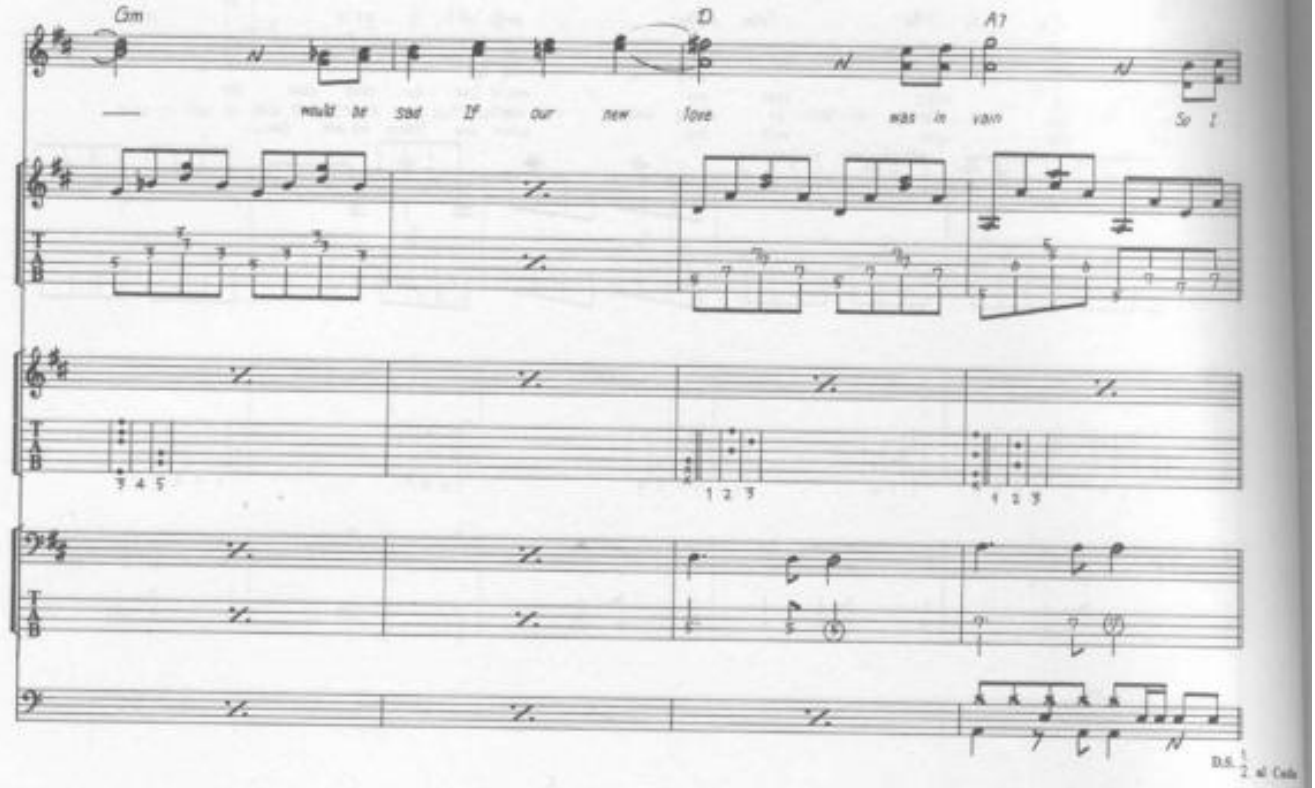
Gm
D
A7
would be sad If our new love was in vain So I
D.S. 1
2. al Coda

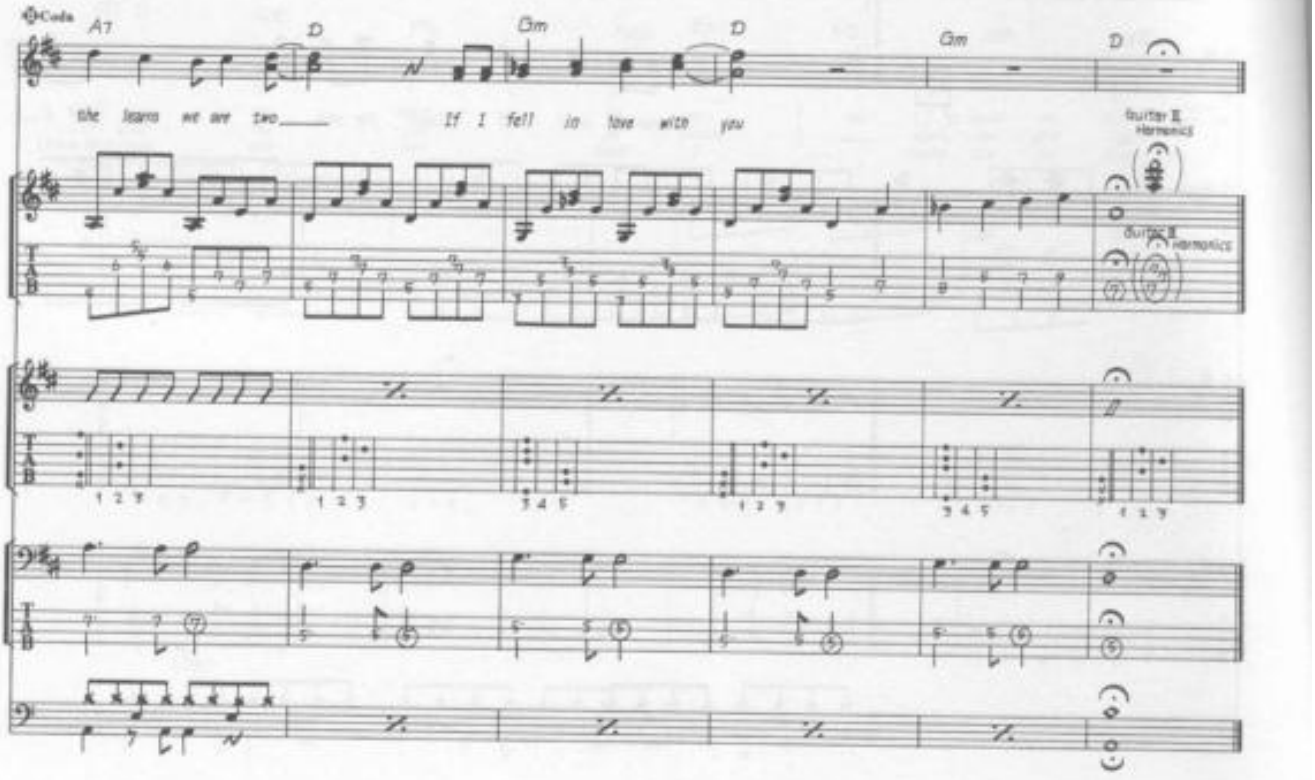
Coda
A7
D
Gm
D
Gm
D
the lights we are two If I fell in love with you
Guitar II
Harmonics
Guitar II
Harmonics

IF I NEEDED SOMEONE

Words & Music by George Harrison.

© Copyright 1965 Northern Songs.
All Rights Reserved. International Copyright Secured.

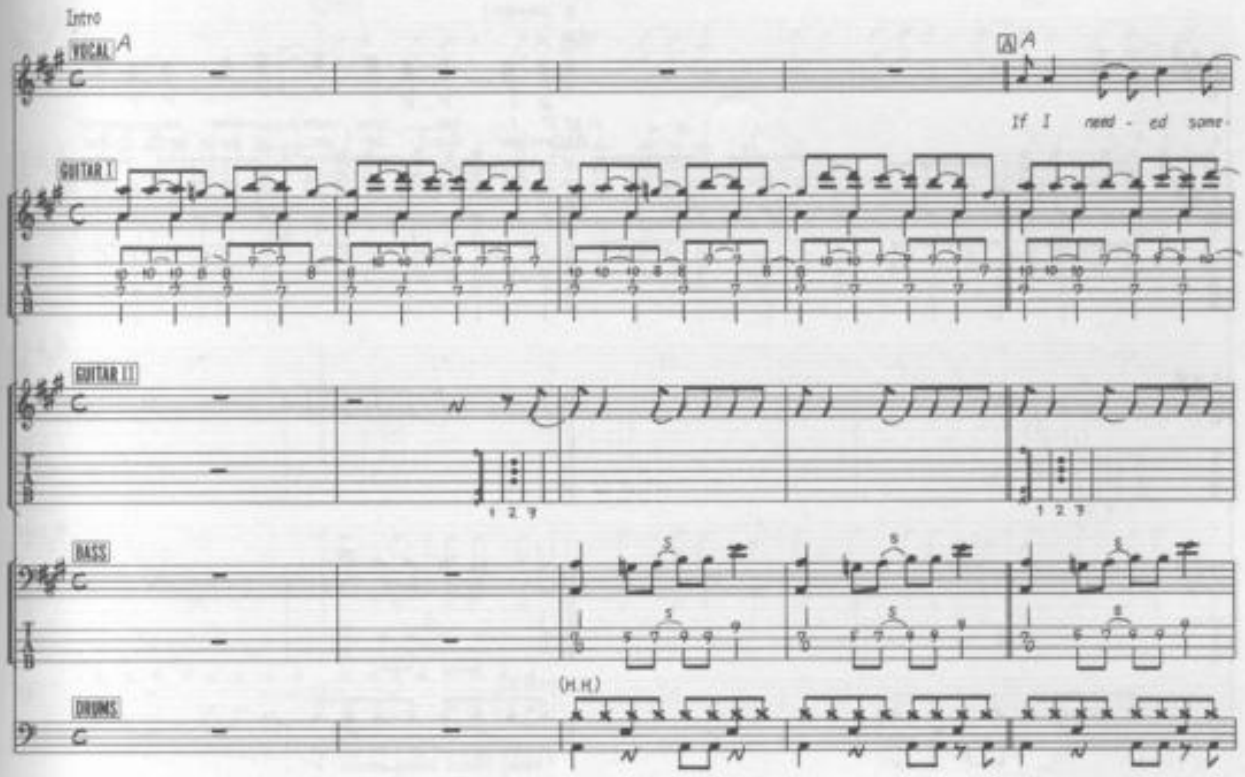

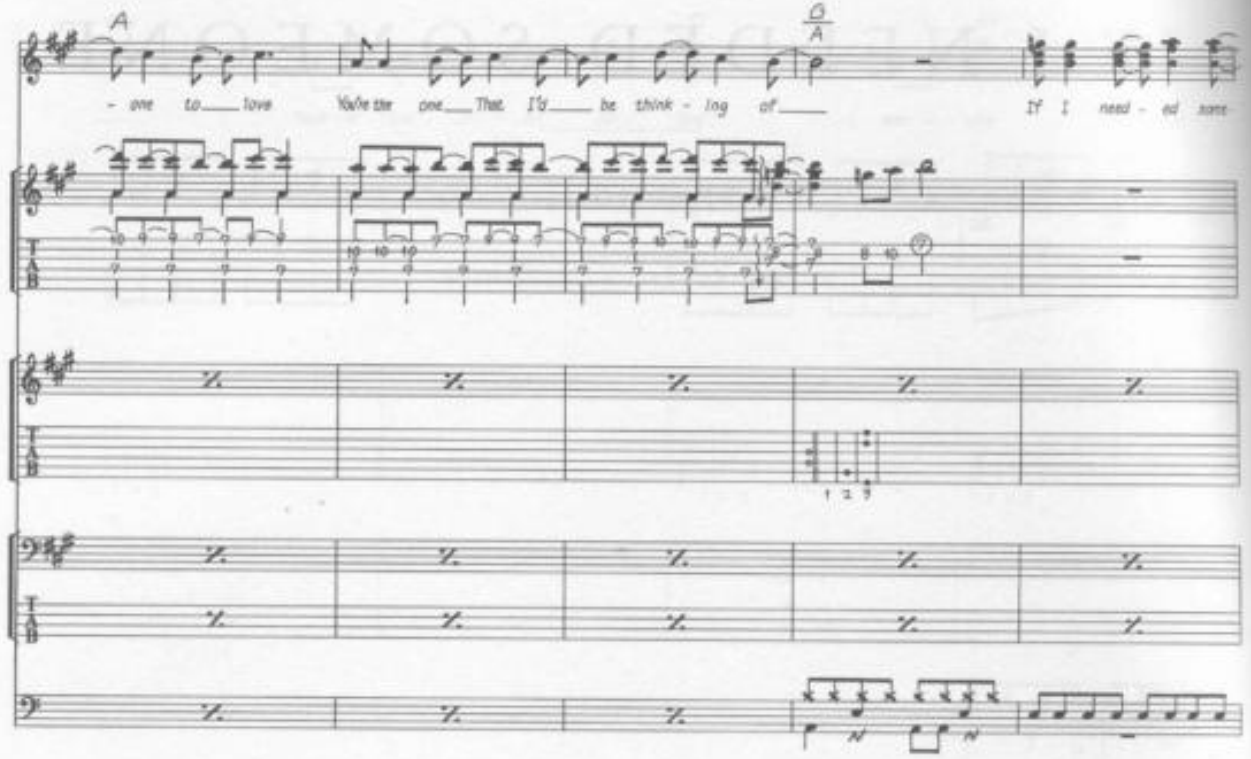
A
D
A
- one to love
You're the one That I'd be think - ing of
If I need - ed some
1 2 3

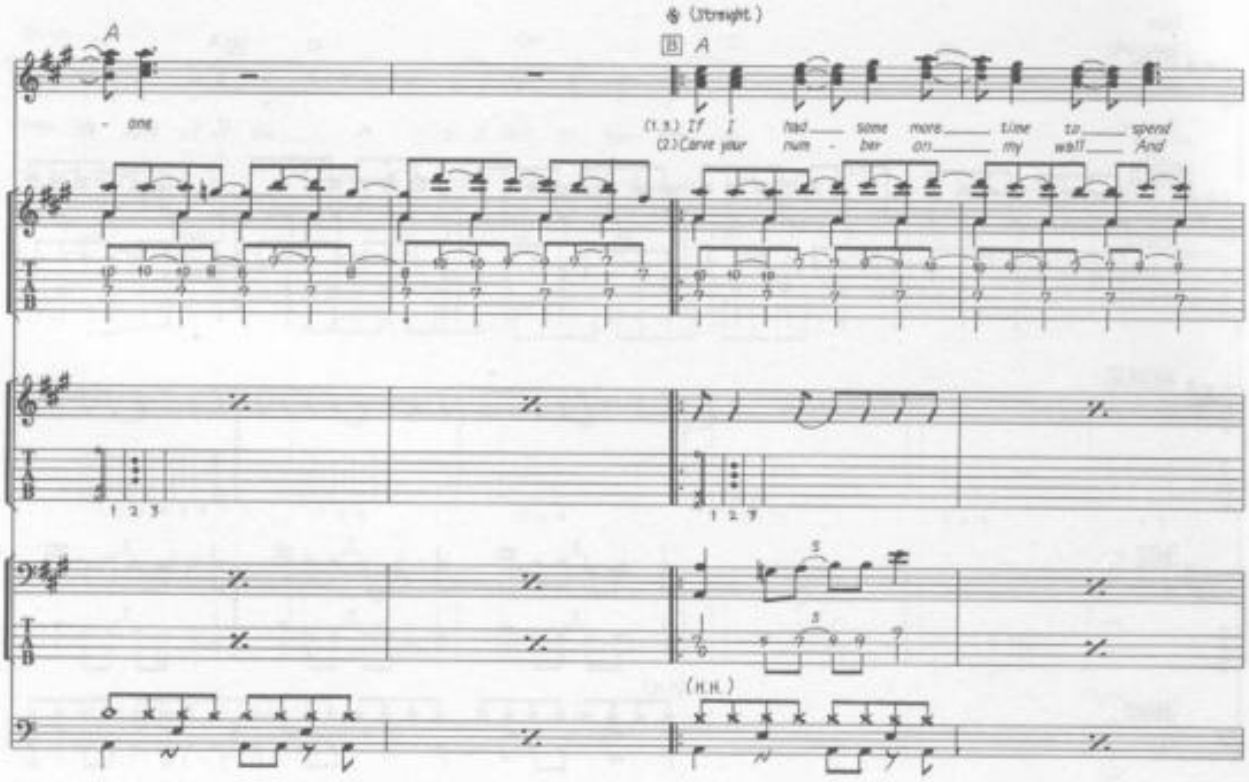
(Straight.)
A
B
- one
(1.3.) If I had some more time to spend
(2.)Carve your num - ber on my wall And
1 2 3
1 2 3
(H.H.)

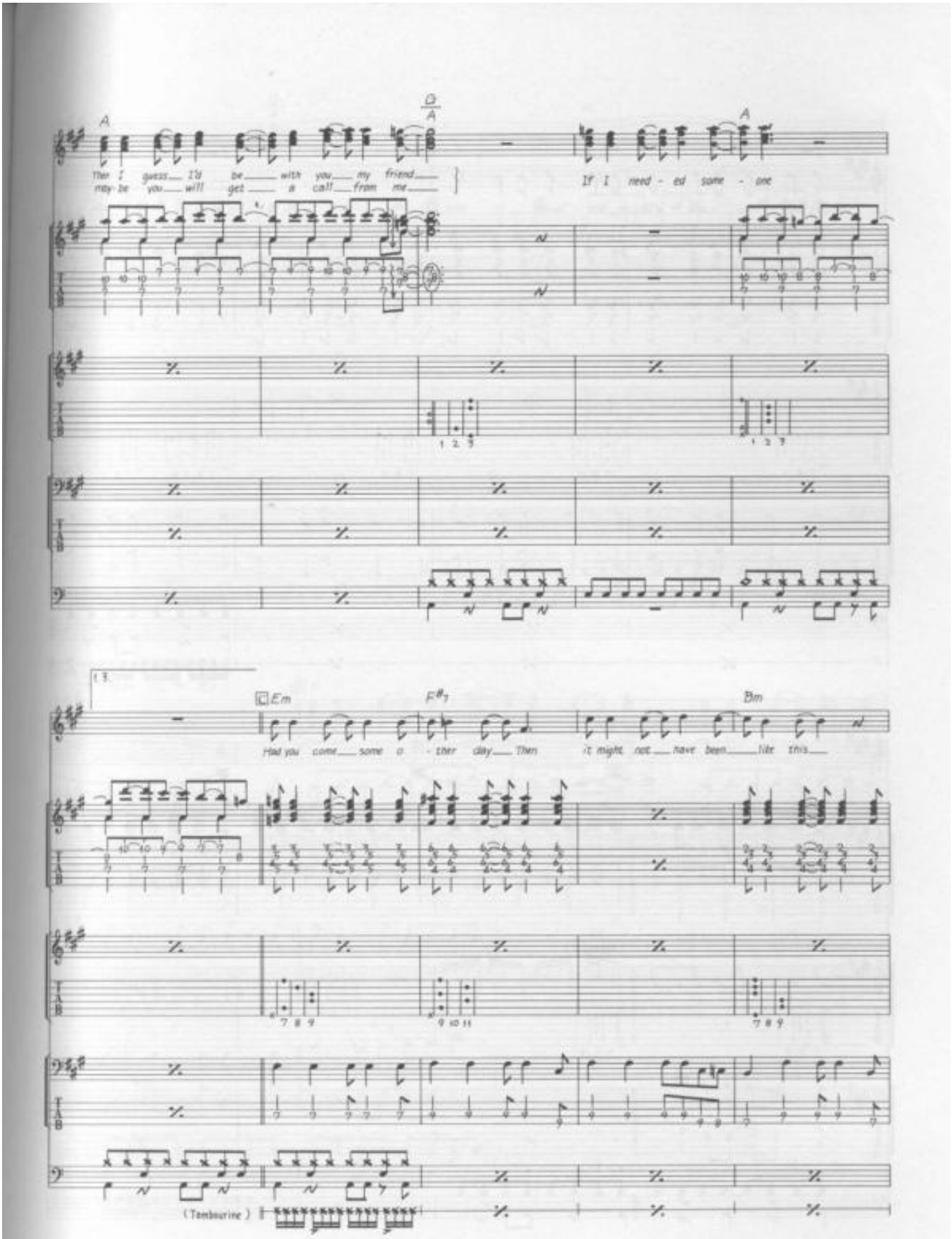
A
D
A
A
Then I guess I'll be with you my friend
may be you will get a call from me
If I need - ed some - one
13
C Em
F#7
Bm
Had you come some o - ther day Then
it might not have been like this
(Tambourine)

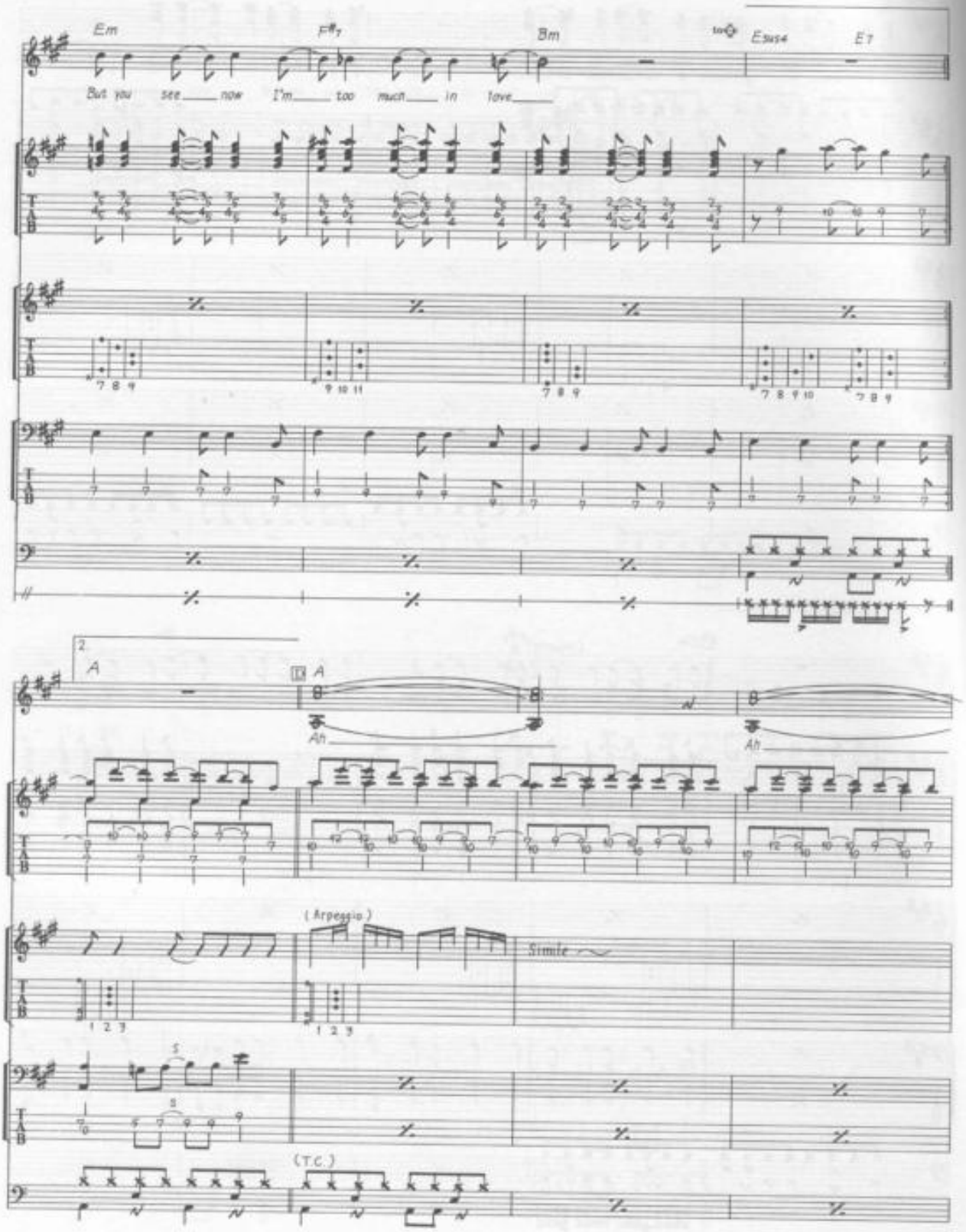
Em
F#7
Bm
Esus4
E7
But you see now I'm too much in love
A
Ah
(Arpeggio)
Simile
(T.C.)

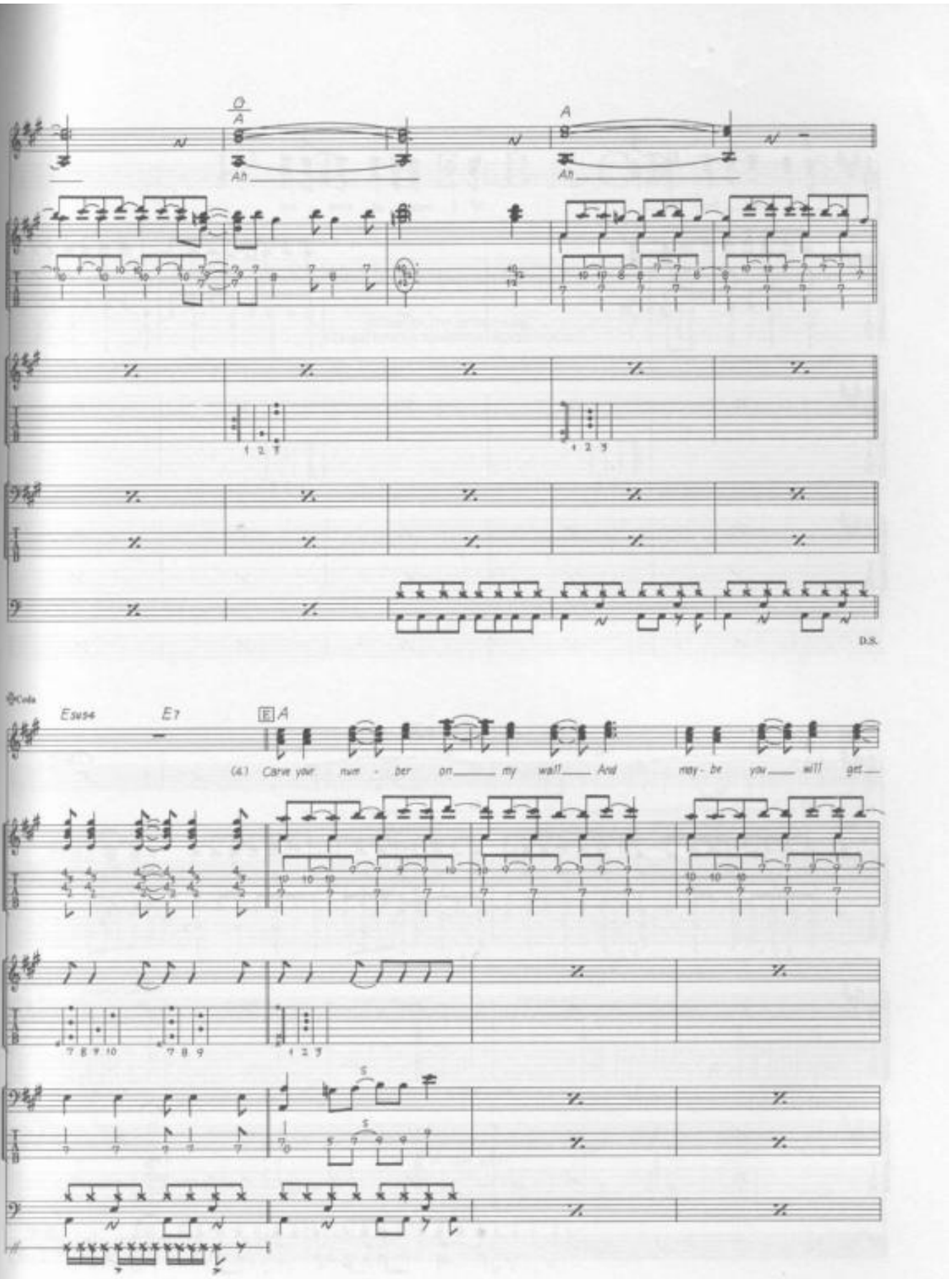
D
A
Ah
A
Ah
D.S.
Coda
Esus4
E7
E A
(4.) Carve your num - ber on my wall. And may - be you will get

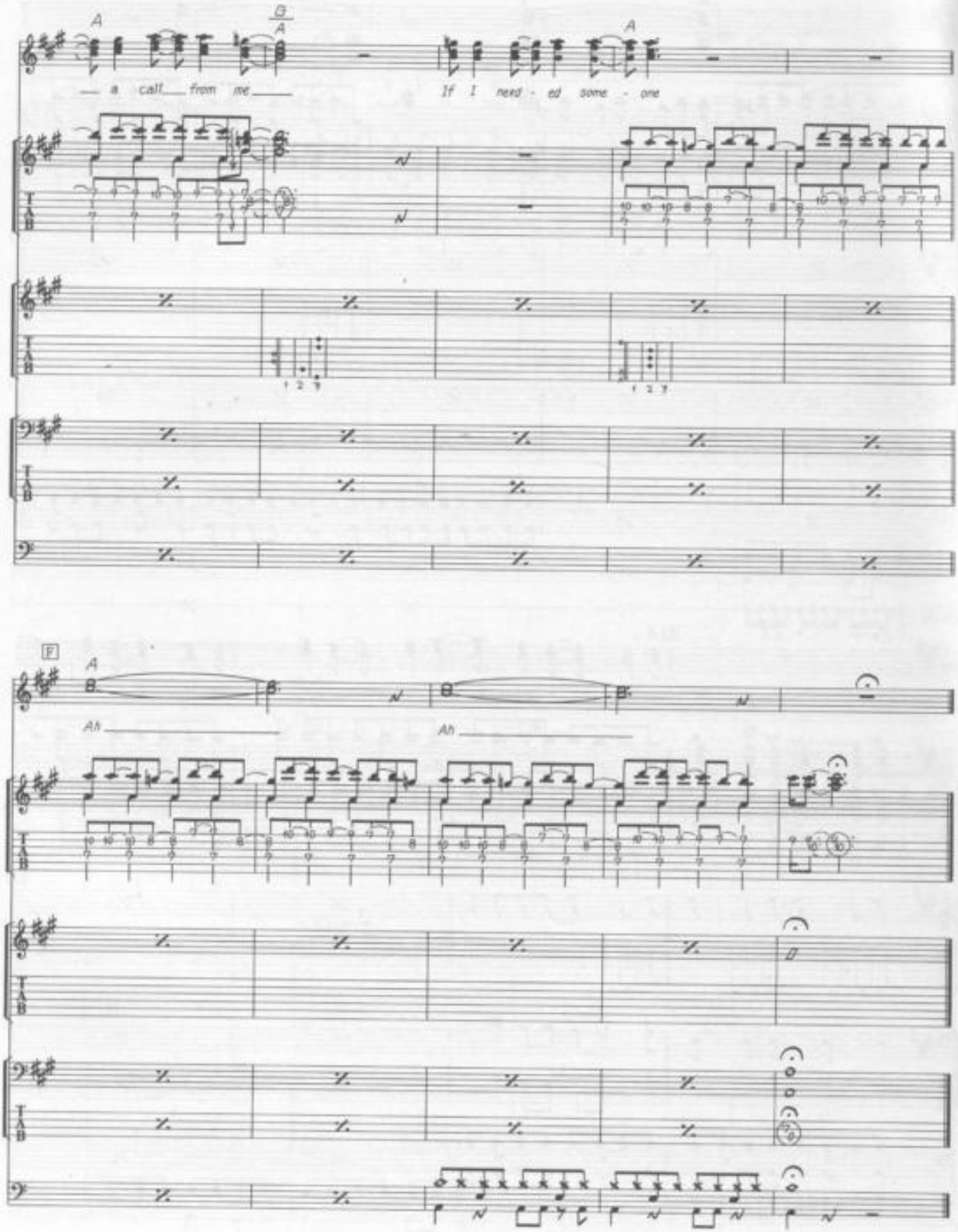
A
G
A
— a call from me —
If I need - ed some - one
A
F
A
Ah
Ah

I'LL BE BACK

Words & Music by John Lennon & Paul McCartney.

© Copyright 1964 Northern Songs.
All Rights Reserved. International Copyright Secured.

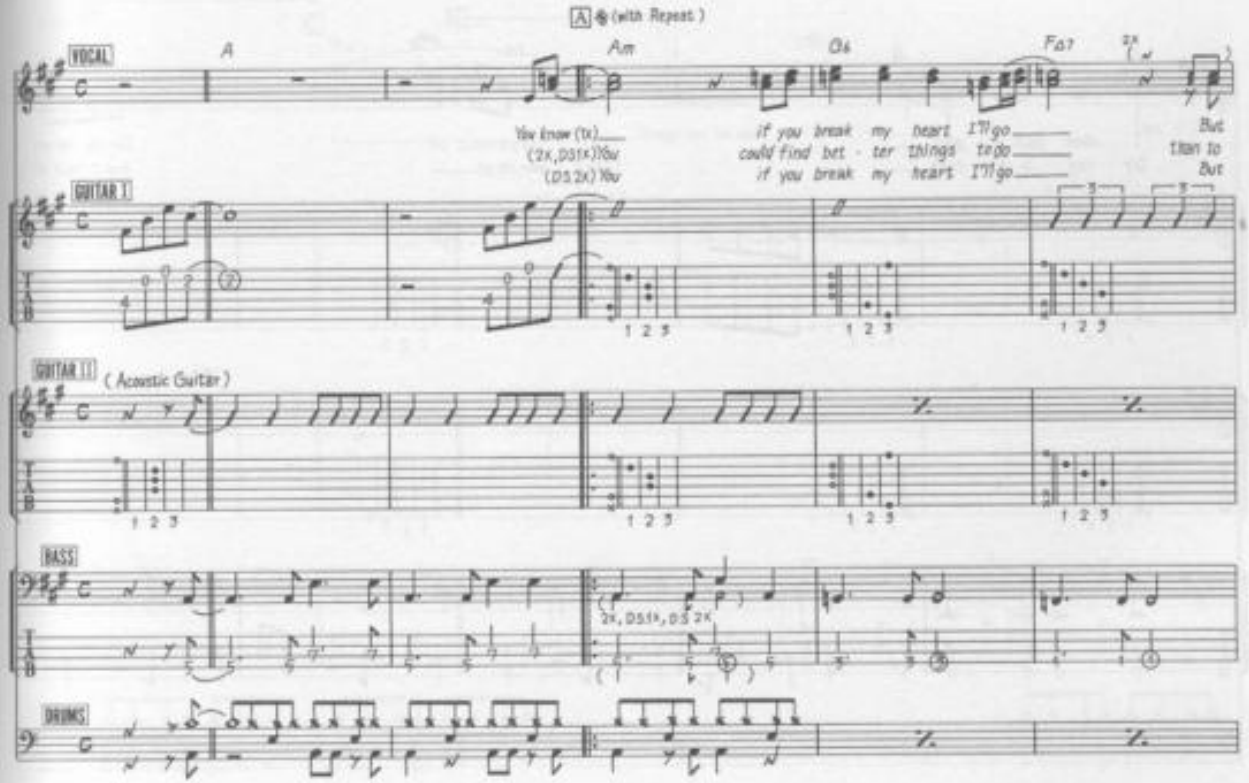

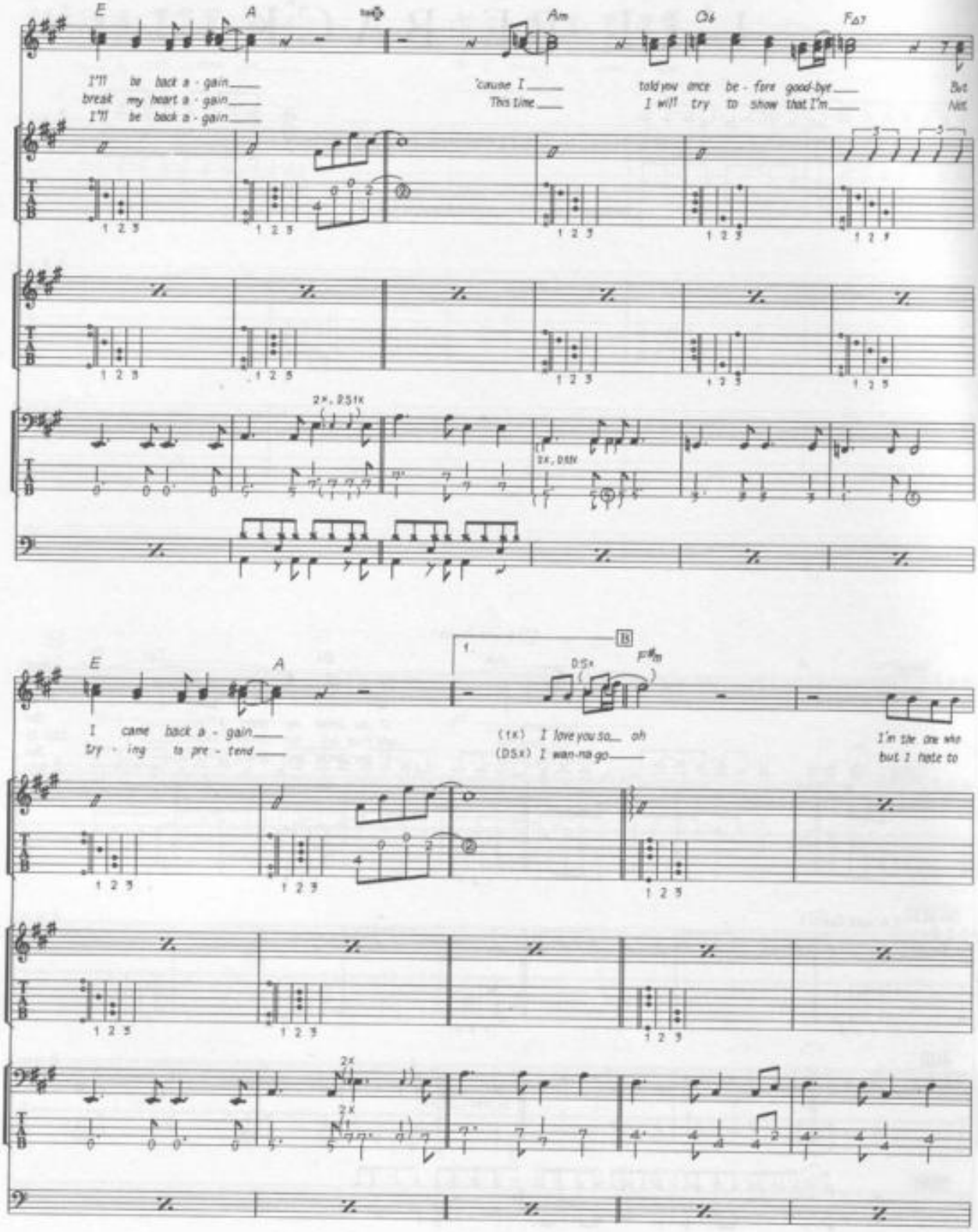
E
A
Am
C6
FΔ7
I'll be back a - gain
break my heart a - gain
I'll be back a - gain
'cause I
This time
told you once be - fore good-bye
I will try to show that I'm
But
Not
2x, 2.5x
2x, DSx
E
A
DSx
F#m
I came back a - gain
try - ing to pre - tend
(1x) I love you so oh
(DSx) I wan-na go
I'm the one who
but I hate to
2x

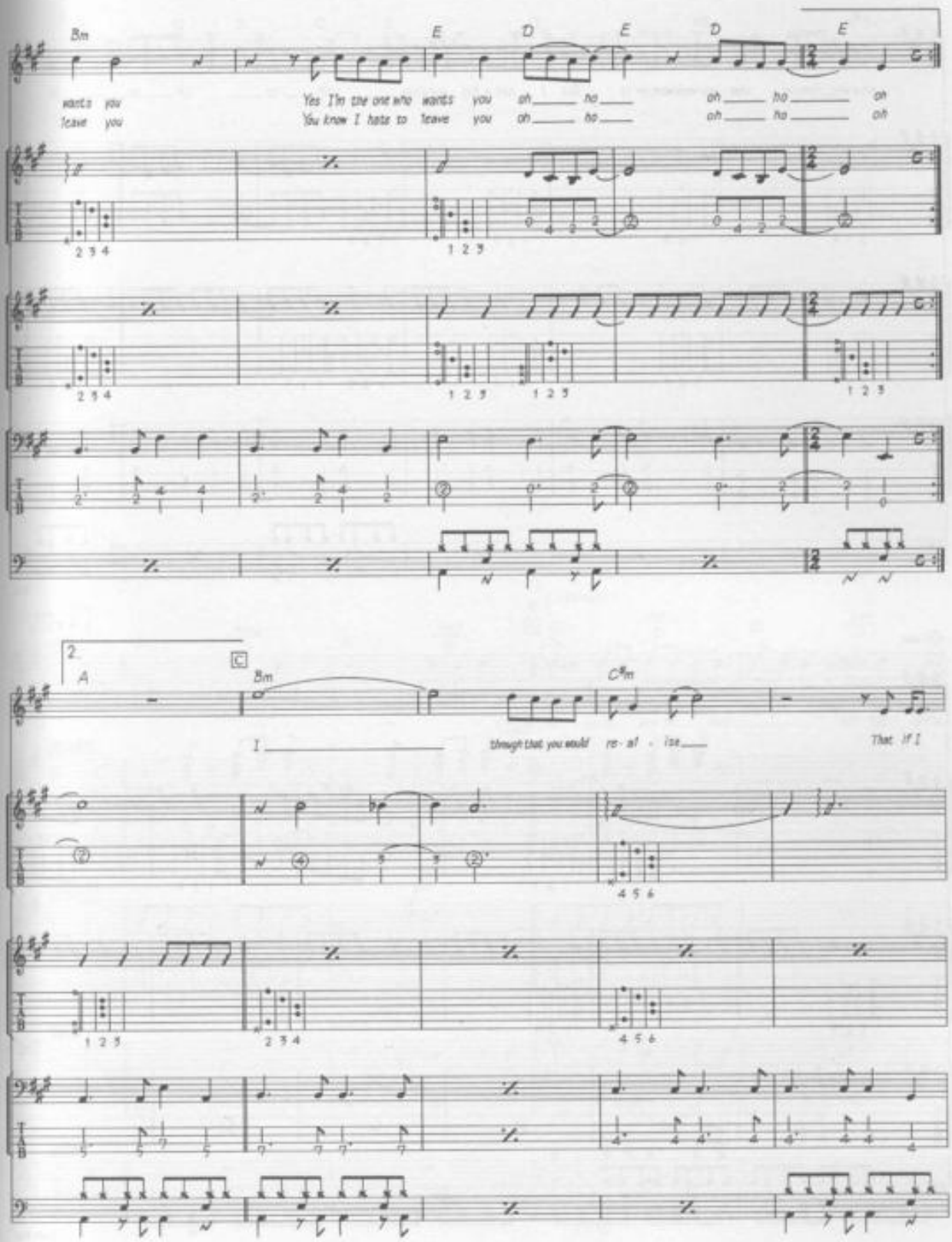
Bm
E
D
E
D
E
wants you
leave you
Yes I'm the one who wants you oh ___ no ___
You know I hate to leave you oh ___ no ___
oh ___ no ___ oh
oh ___ no ___ oh
2 3 4
1 2 3
2 3 4
1 2 3
1 2 3
1 2 3
2
A
C
Bm
C#m
I ___
through that you would re - al - ize ___
That if I
4 5 6
1 2 3
2 3 4
4 5 6

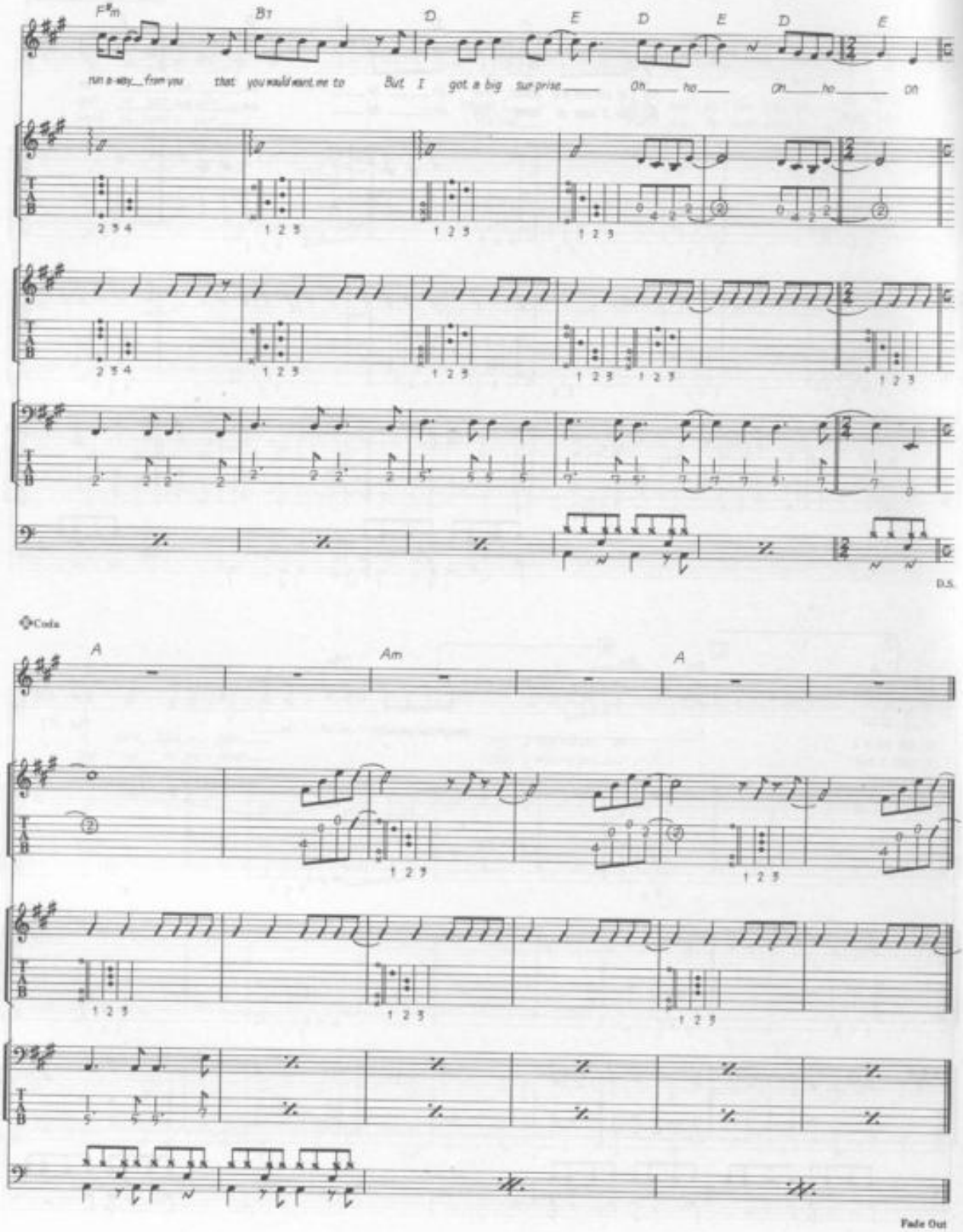
F#m
B7
D
E
D
E
D
E
run a-way from you that you would want me to But I got a big sur prise Oh ho Oh ho Oh
D.S.
Coda
A
Am
A
Fade Out

I'LL CRY INSTEAD

Words & Music by John Lennon & Paul McCartney.

© Copyright 1964 Northern Songs.
All Rights Reserved. International Copyright Secured.

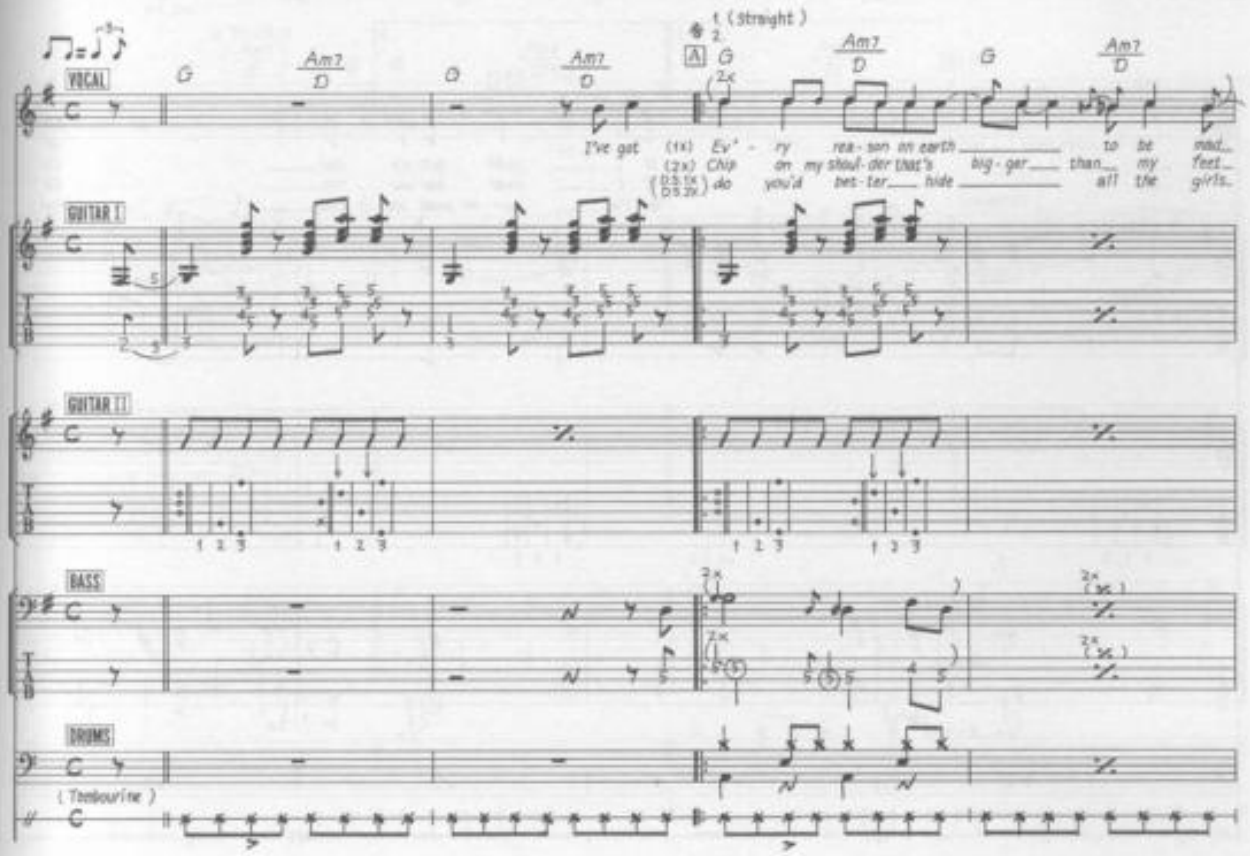

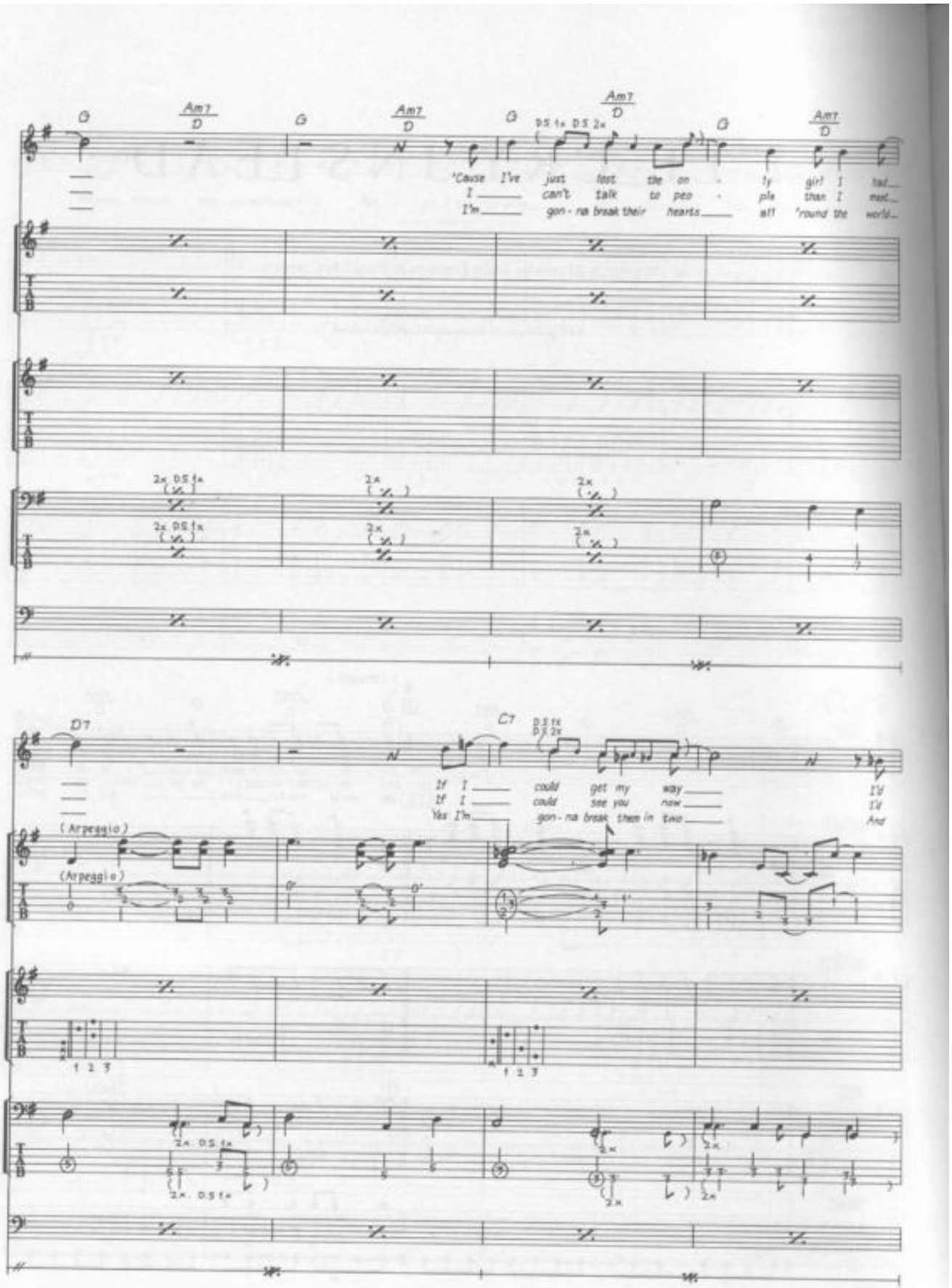
G
Am7
D
'Cause I've just lost the on - ly girl I had
I can't talk to peo - ple than I met
I'm gon - na break their hearts all 'round the world
D.S. 1x D.S. 2x
2x D.S. 1x
D7
C7
If I could get my way
If I could see you now
Yes I'm gon - na break them in two
I'd
I'd
And
(Arpeggio)
1 2 3

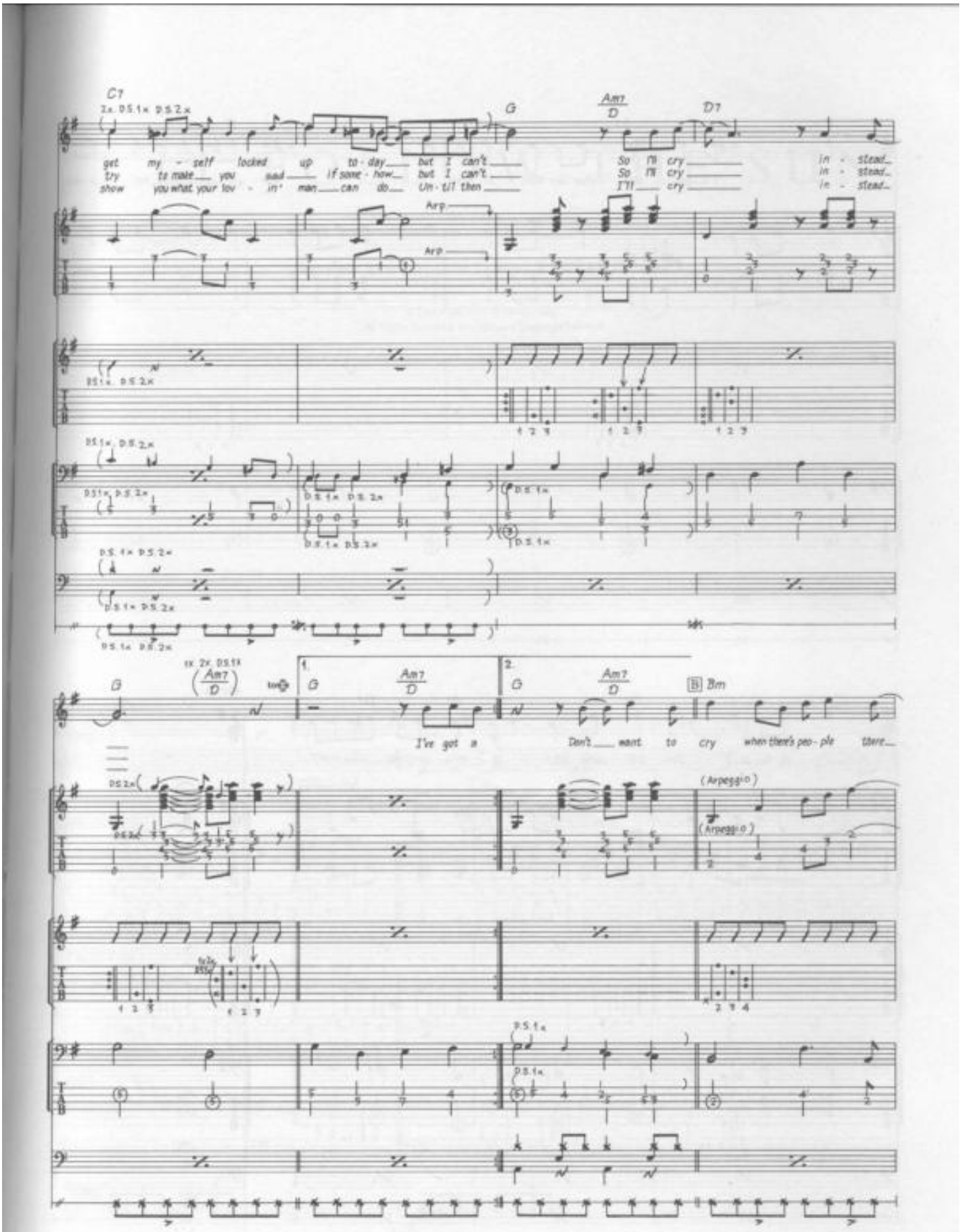
C7
G
Am7
D
D7
get my - self locked up to - day but I can't
try to make you sad if some - how but I can't
show you what your lov - in' man can do Un - til then
So I'll cry
So I'll cry
I'll cry
in - stead
in - stead
in - stead
Arp
Arp
G
Am7
D
1.
2.
I've got a
Don't want to cry when there's peo - ple there
Bm
(Arpeggio)
(Arpeggio)

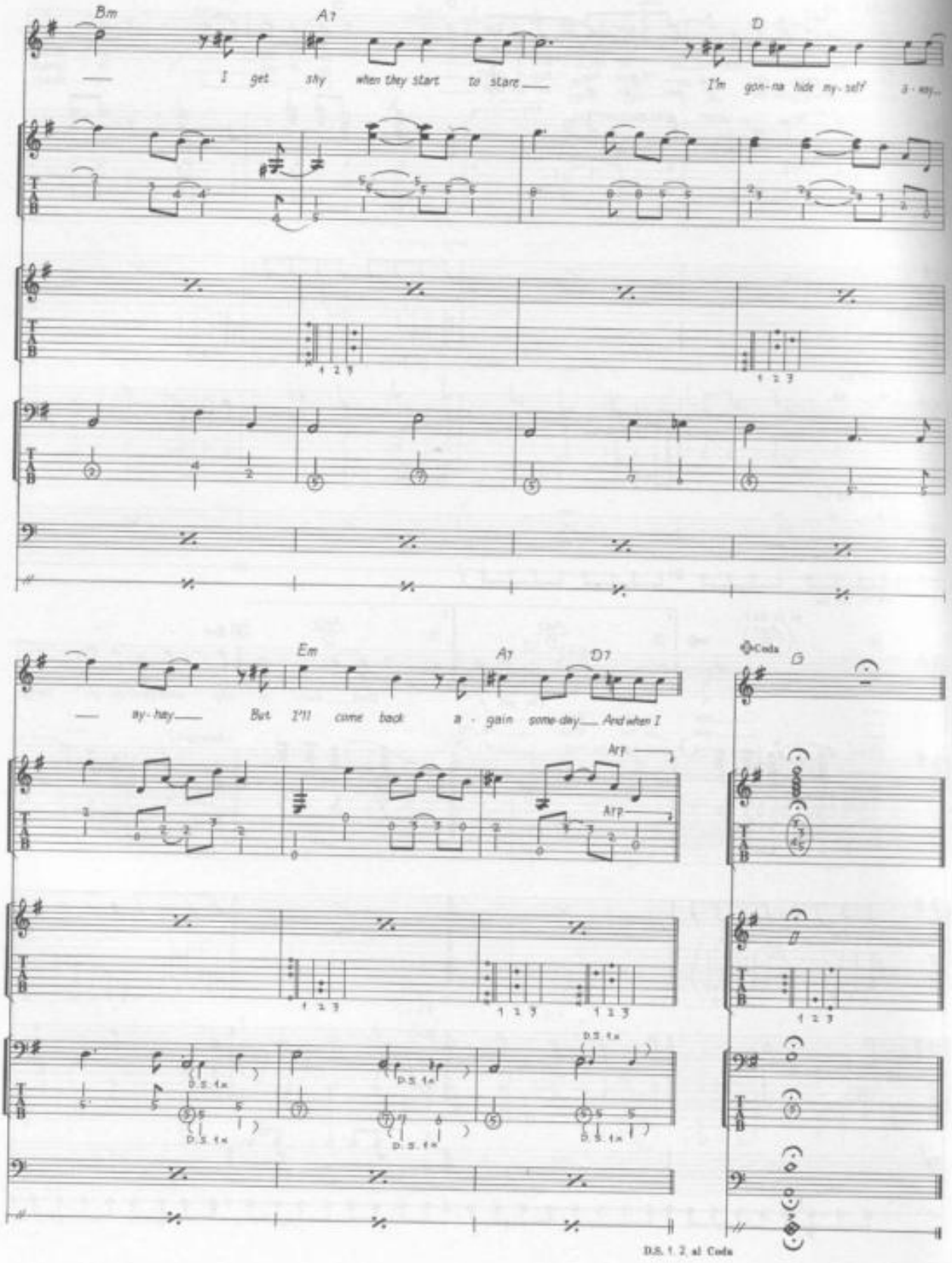
Bm
A7
D
I get shy when they start to stare
I'm gon-na hide my-self a-way
Em
A7
D7
Coda
G
hy-hay
But I'll come back a-gain some-day
And when I
Arp
D.S. 1x
D.S. 1, 2 al Coda

I'LL FOLLOW THE SUN

Words & Music by John Lennon & Paul McCartney.

© Copyright 1964 Northern Songs.
All Rights Reserved. International Copyright Secured.

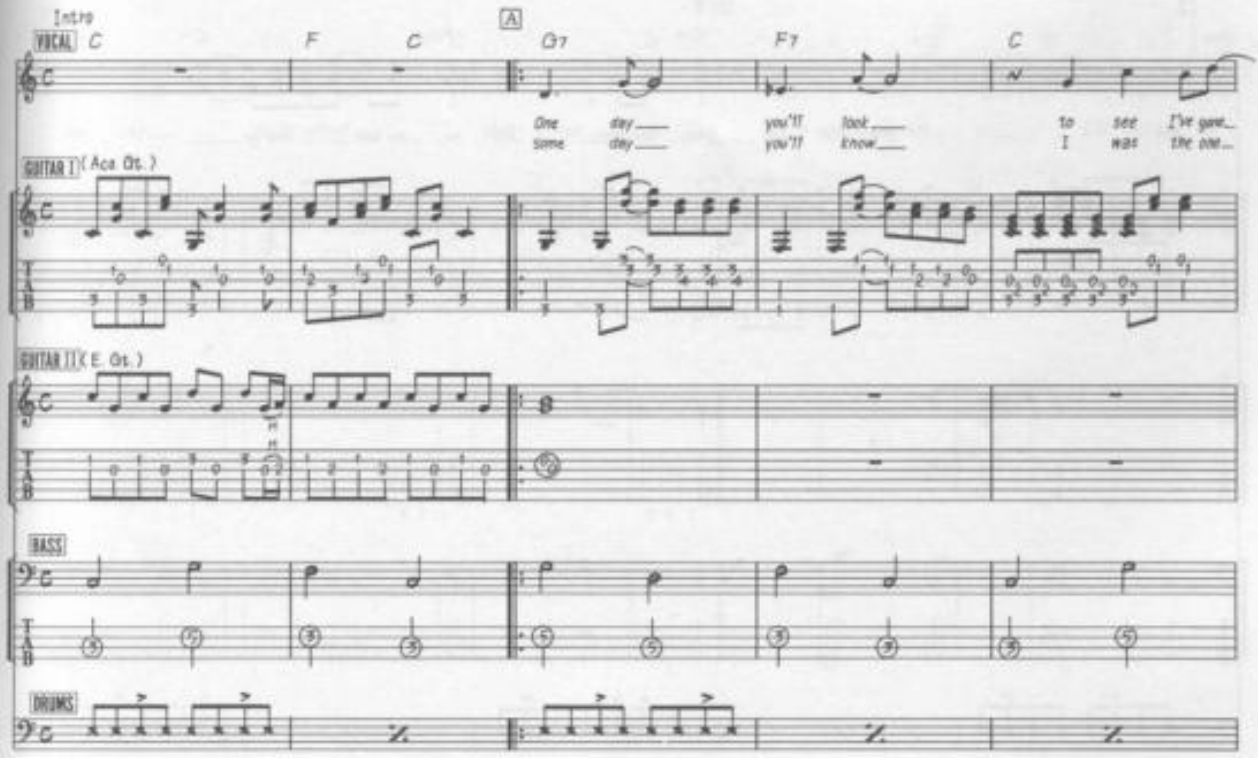

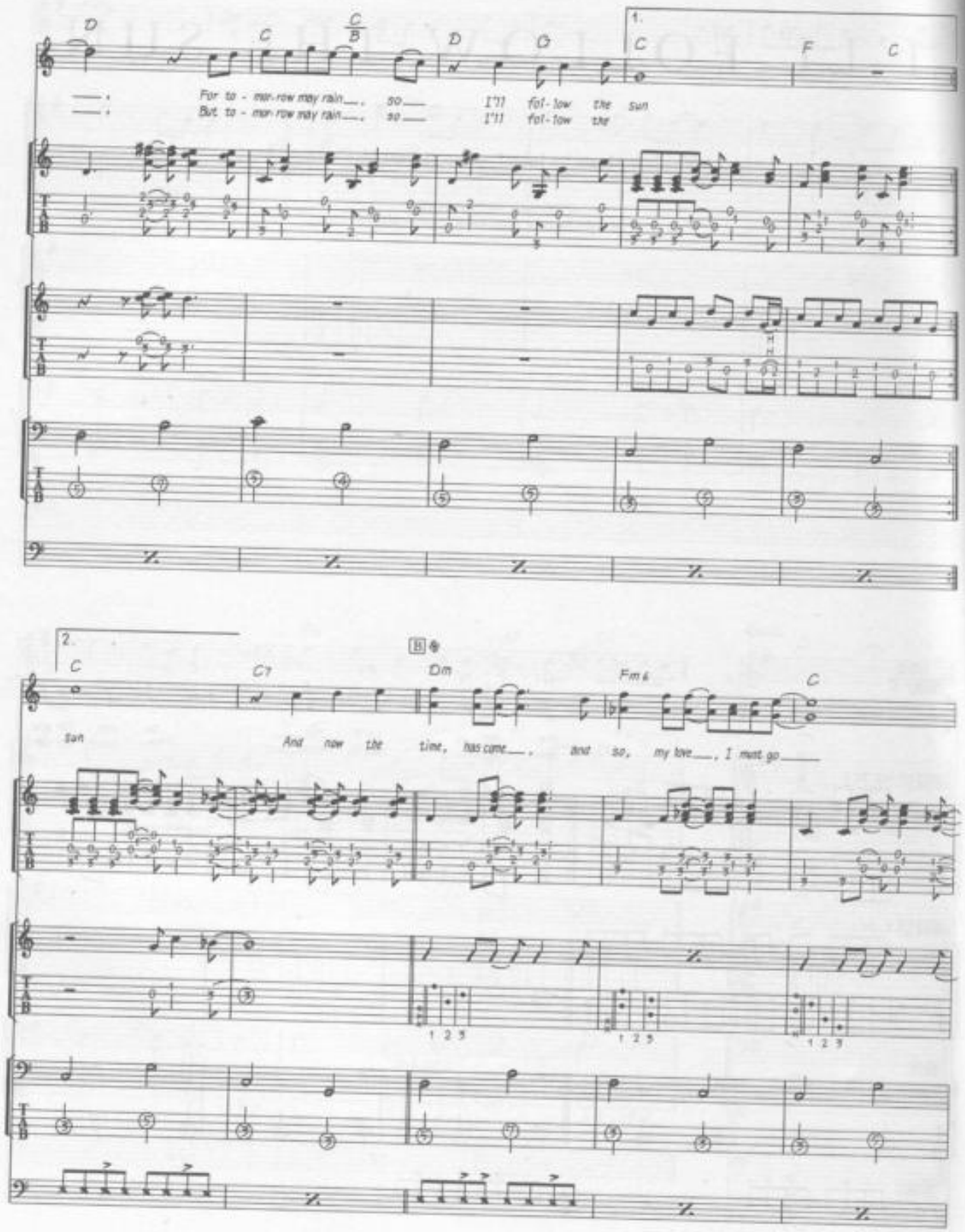
D
C
C/B
D
G
1.
C
F
C
For to - mor-row may rain___, so___ I'll fol-low the sun
But to - mor-row may rain___, so___ I'll fol-low the
2.
C
C7
B
Dm
Fm6
C
sun
And now the time, has come___, and so, my love___, I must go___
1 2 3
1 2 3
1 2 3

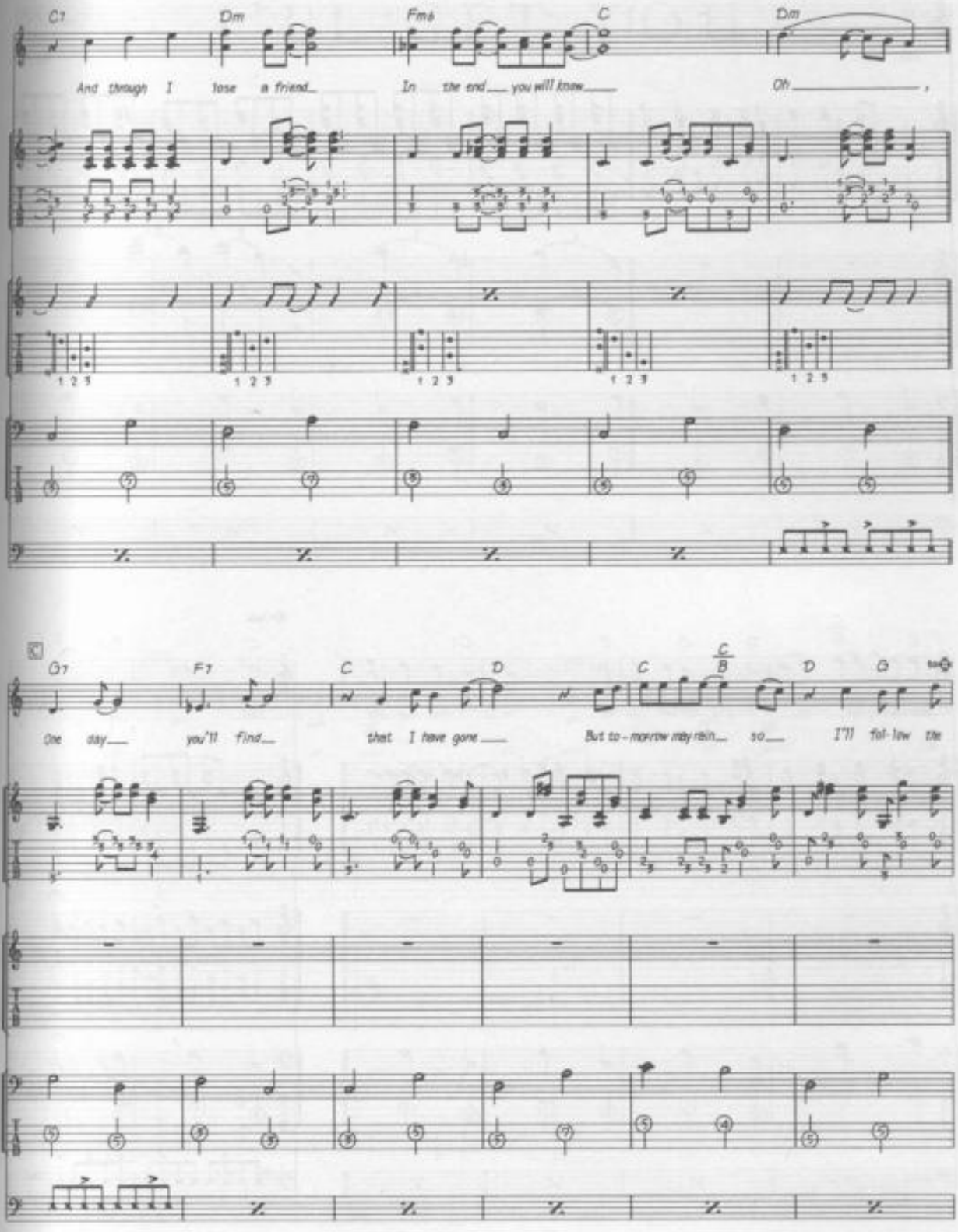
C7 Dm Fm6 C Dm
And through I lose a friend In the end you will know Oh ,
G7 F7 C D C C/B D G
One day you'll find that I have gone But to-morrow may rain so I'll fol-low the

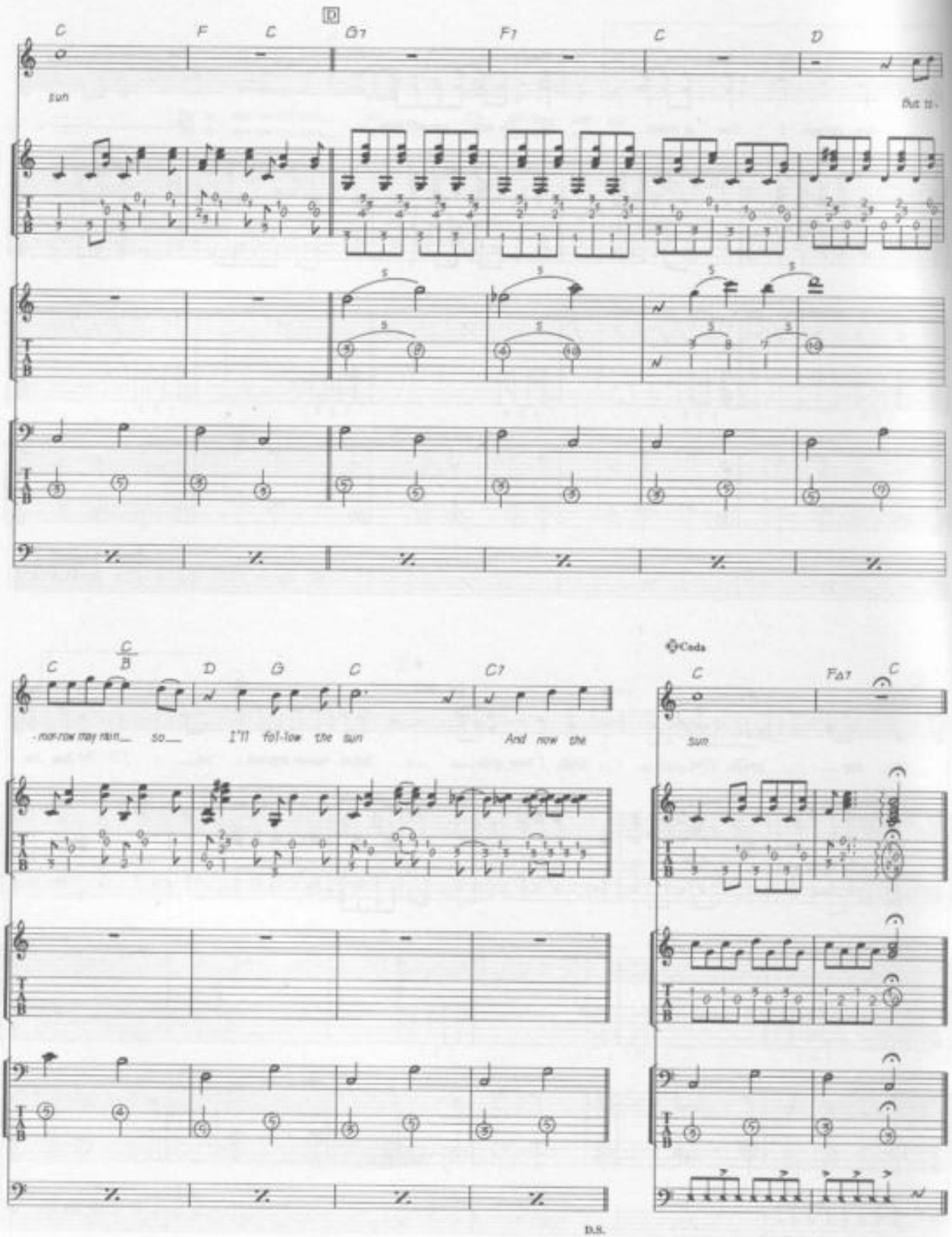
C
F
C
D
G7
F1
C
D
sun
But to-
C
C/B
D
G
C
C7
-mor-row may rain so
I'll fol-low the sun
And now the
Coda
C
FΔ7
C
sun
D.S.

I'LL GET YOU

Words & Music by John Lennon & Paul McCartney.

© Copyright 1963 Northern Songs.
All Rights Reserved. International Copyright Secured.

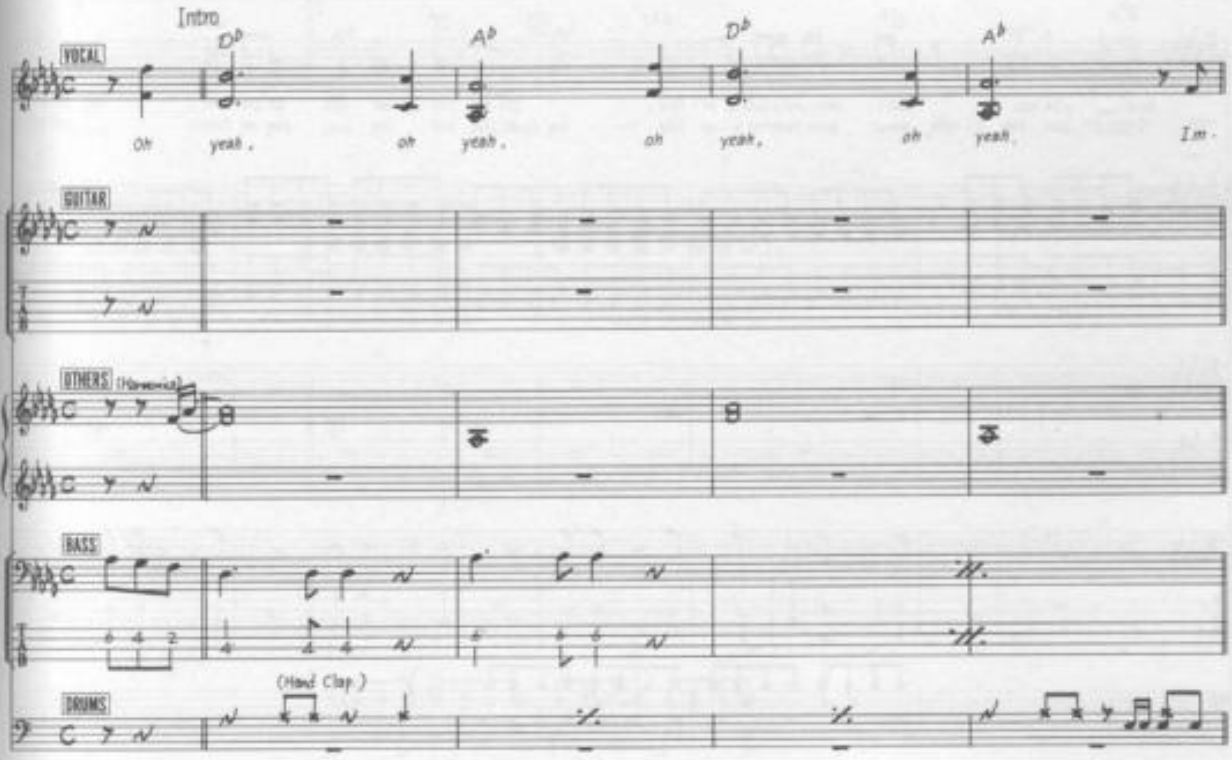

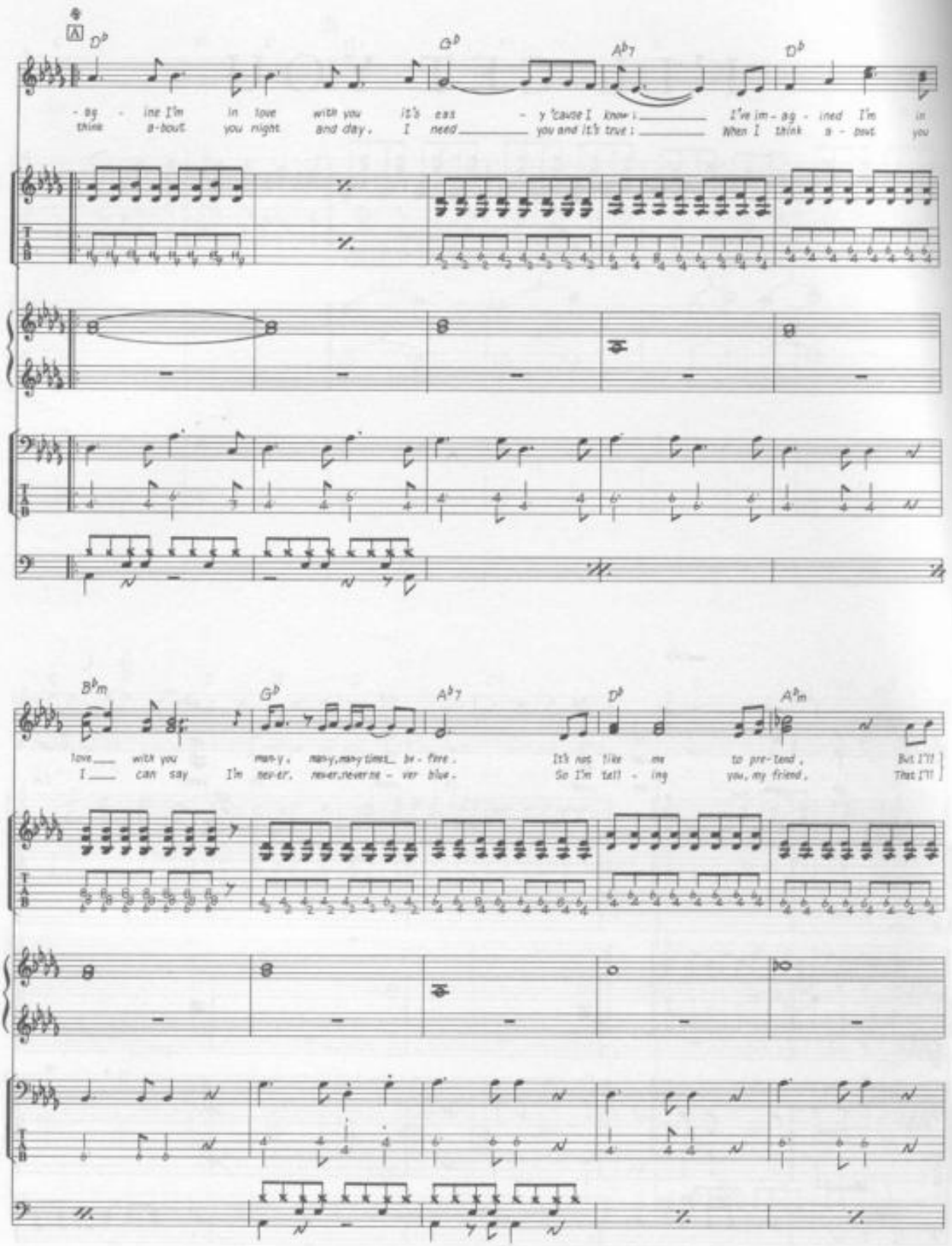
A
D♭
G♭
A♭7
D♭
- ag - ine I'm in love with you It's eas - y 'cause I know I I've im - ag - ined I'm in
think a-bout you night and day. I need you and it's true! When I think a - bout you
B♭m
G♭
A♭7
D♭
A♭m
love with you many, many, many times be - fore. It's not like me to pre-tend, But I'll
I can say I'm never, never, never be - ver blue. So I'm tell - ing you, my friend, That I'll

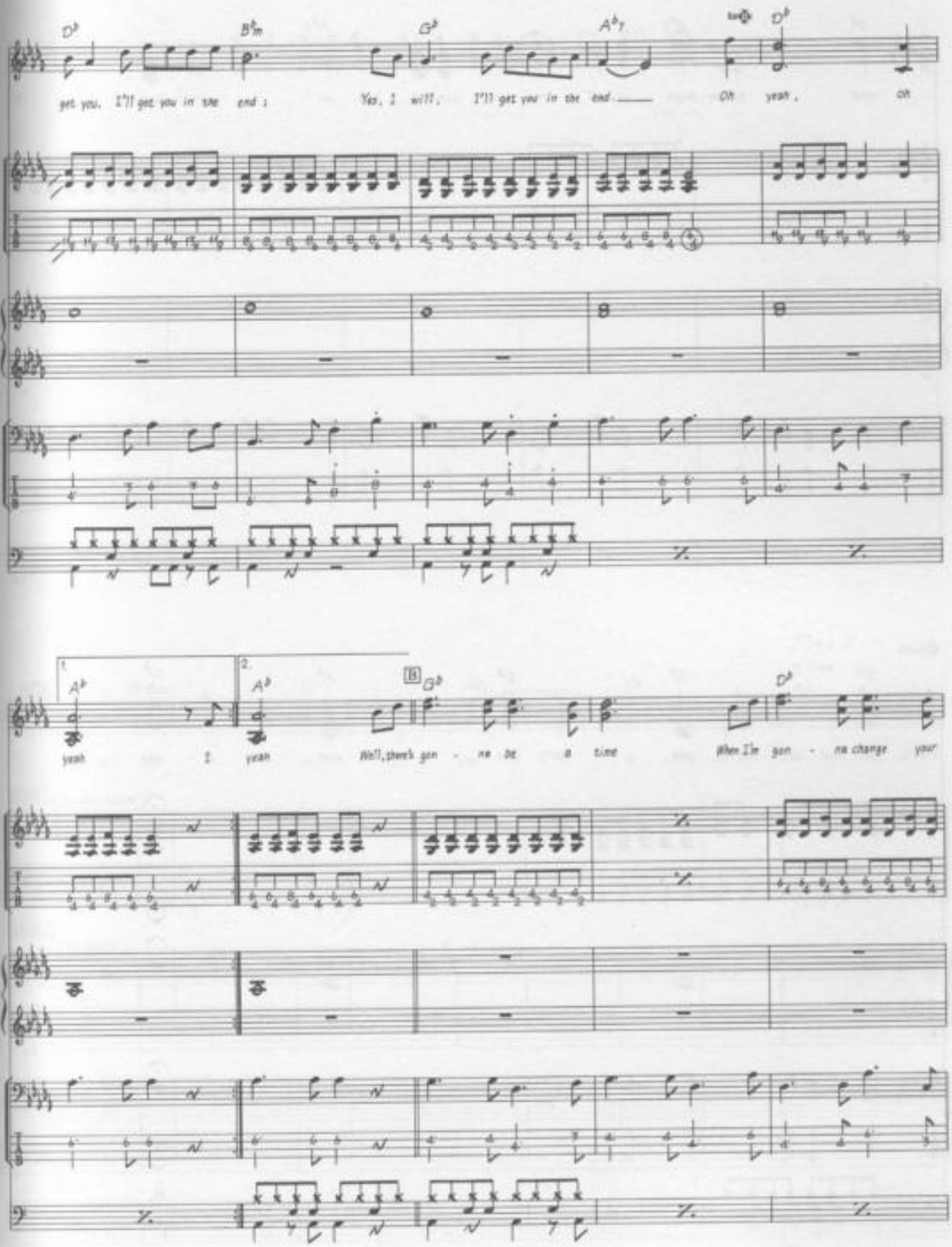
D♭
B♭m
G♭
A♭7
D♭
get you. I'll get you in the end : Yes, I will, I'll get you in the end ——— Oh yeah, oh
1.
2.
A♭
A♭
B
G♭
D♭
yeah I yeah Well, there's gon - na be a time When I'm gon - na change your

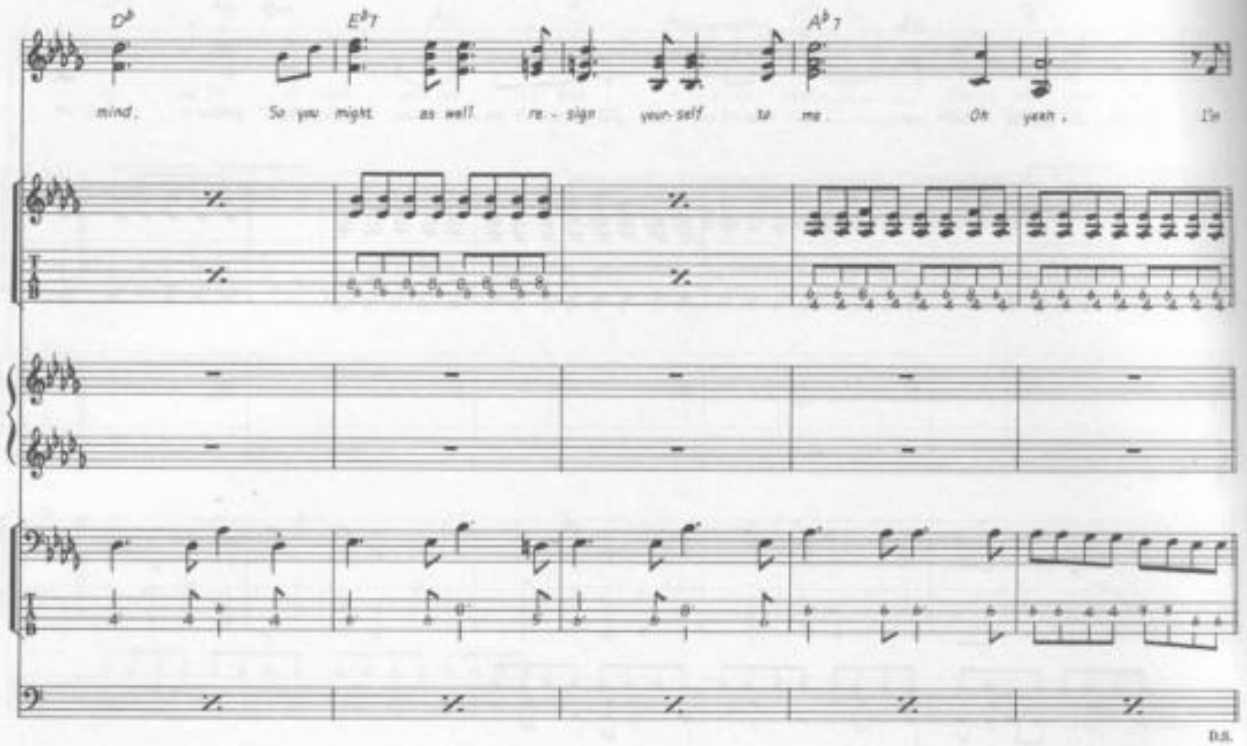
D♭
E♭7
A♭7
mind.
So you might as well re - sign your-self to me.
Oh yeah.
I'm
D.S.

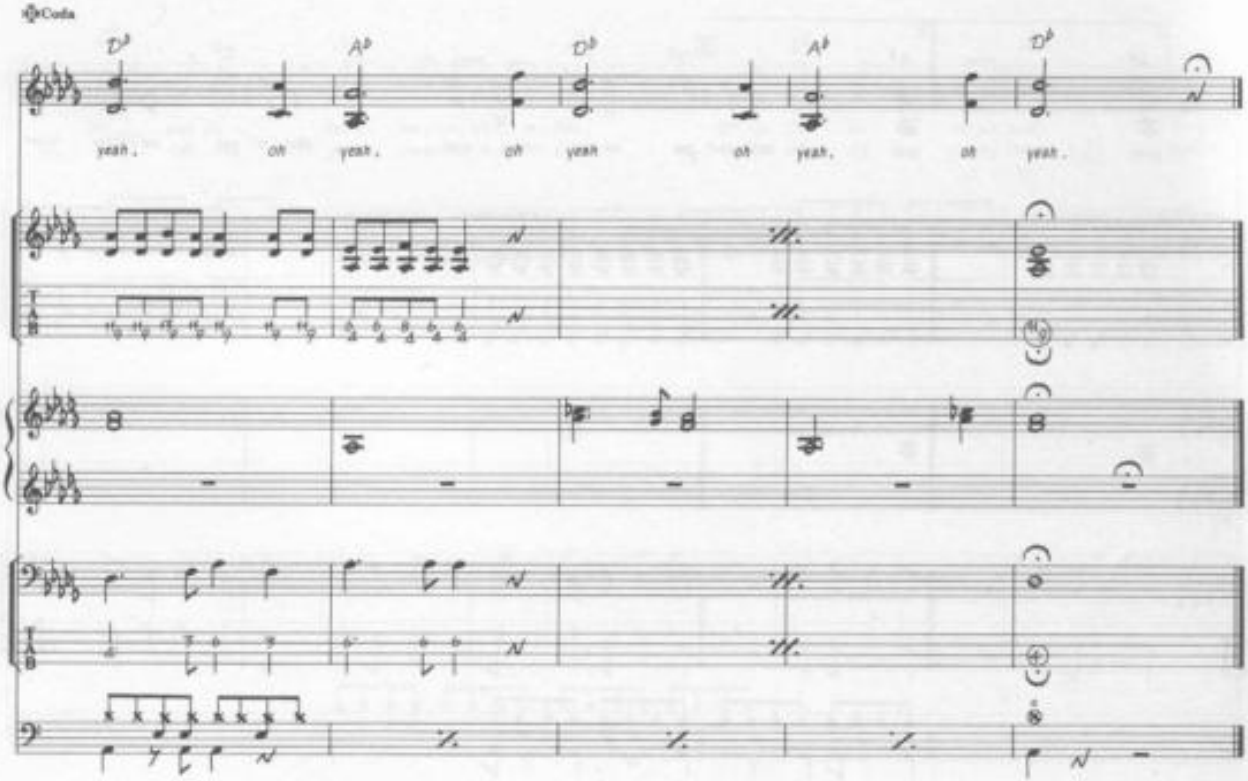
Coda
D♭
A♭
D♭
A♭
D♭
yeah.
oh
yeah.
oh
yeah
oh
yeah.
oh
yeah.

I'M A LOSER

Words & Music by John Lennon & Paul McCartney.

© Copyright 1964 Northern Songs.
All Rights Reserved. International Copyright Secured.

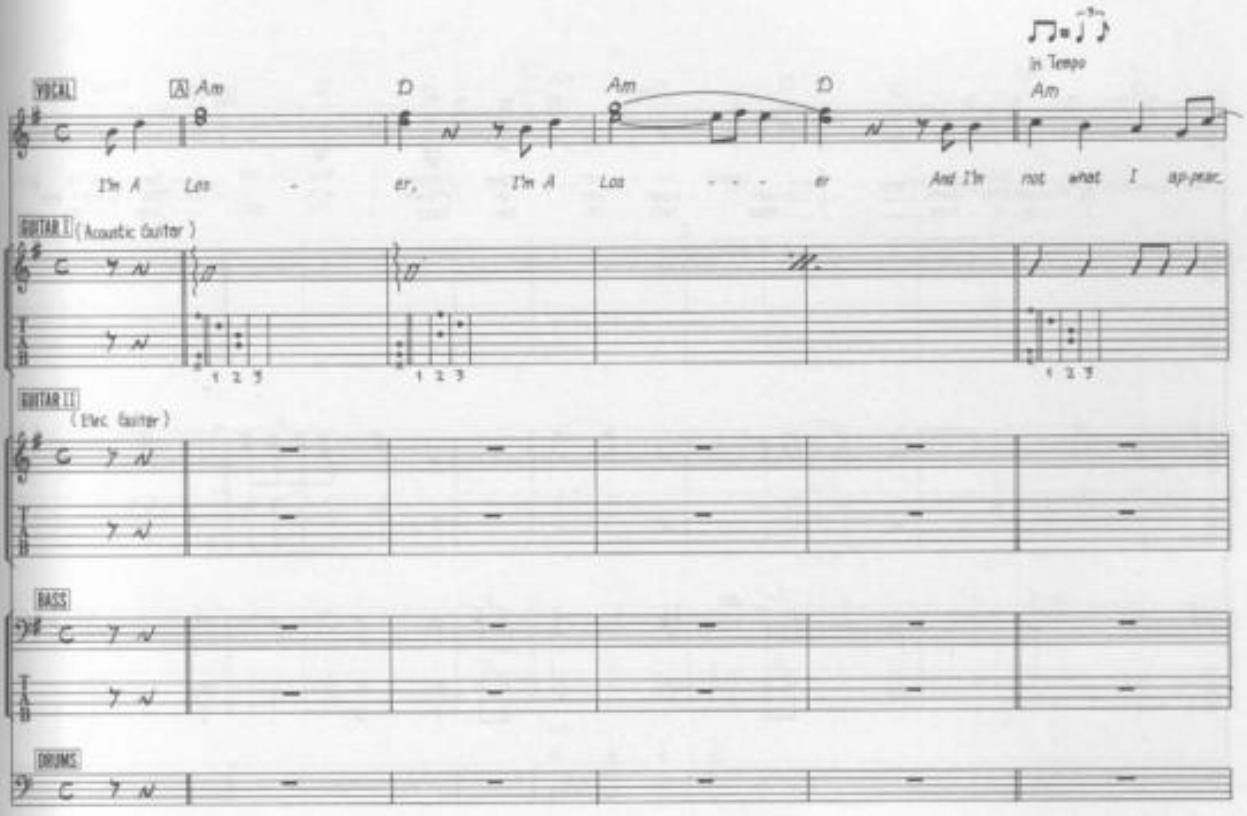

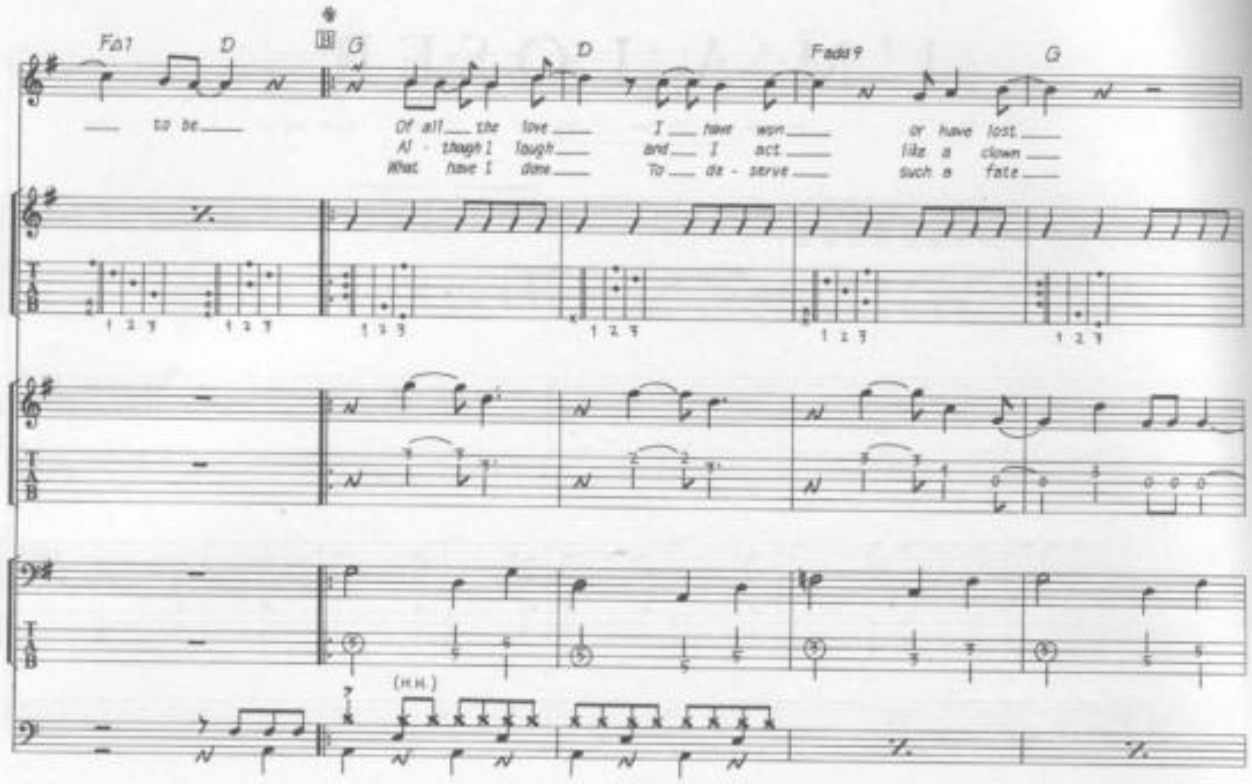
Fa1
D
G
D
Fadd9
G
to be
Of all the love
Al - though I laugh
What have I done
I have worn
and I act
To de - serve
or have lost
like a clown
such a fate
(H.H.)

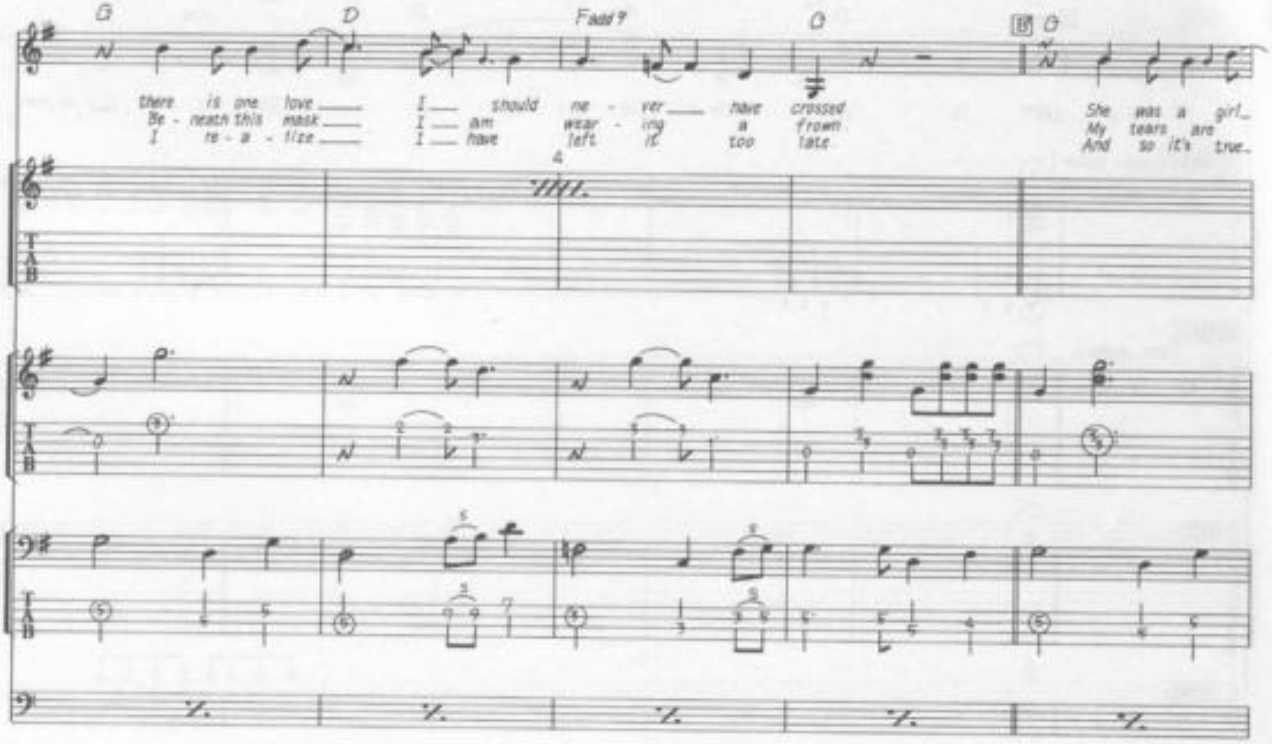
G
D
Fadd9
G
G
there is one love
Be - neath this mask
I te - a - rize
I should ne - ver have crossed
I am wear - ing a frown
I have left it too late
She was a girl
My tears are
And so it's true

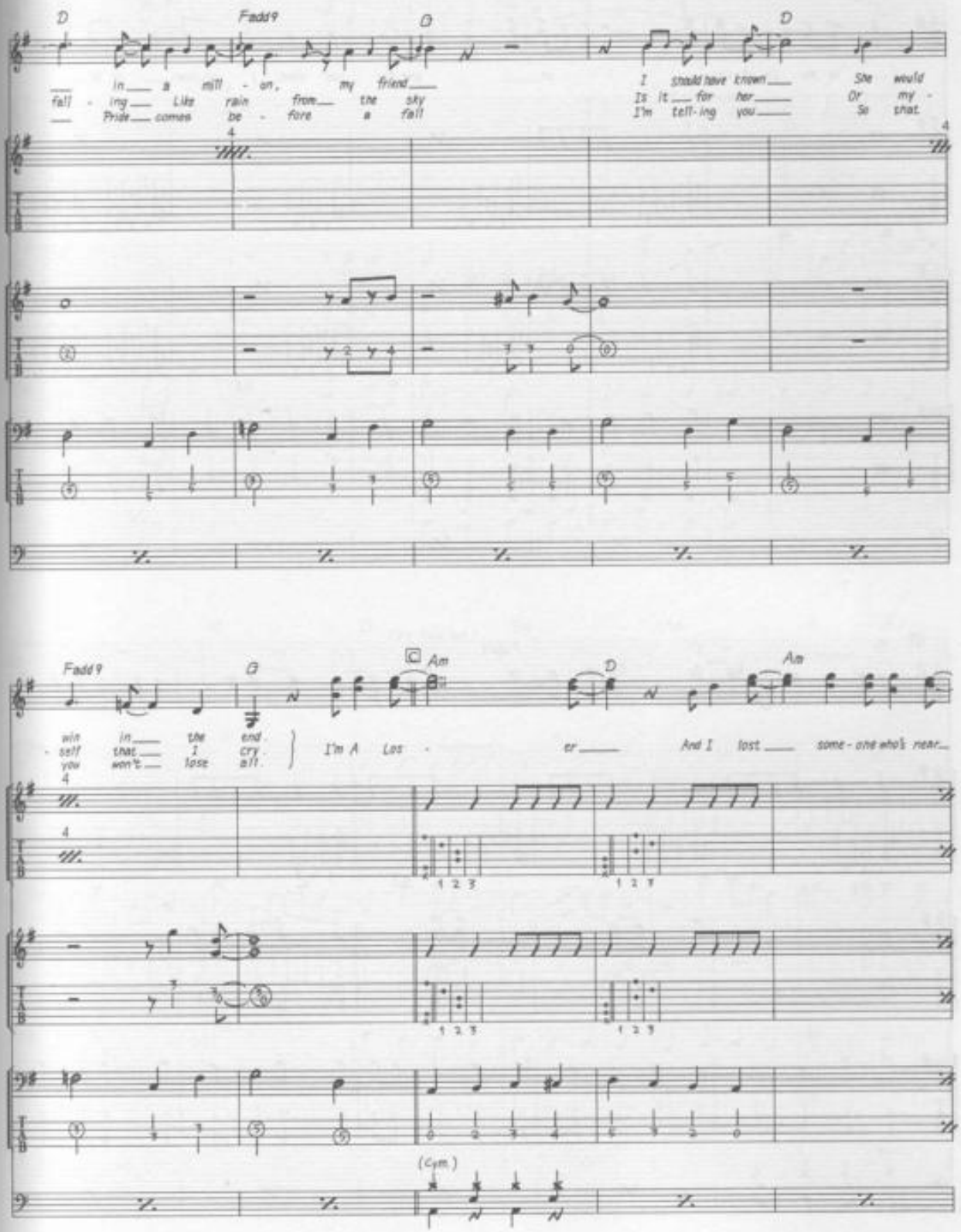
D
Fadd9
D
D
In a mill - on, my friend
fall - ing Like rain from the sky
Pride comes be - fore a fall
I should have known She would
Is it for her Or my -
I'm tell- ing you So that
win in the end
- self that I cry
you won't lose all
I'm A Los -
Fadd9
G
C
Am
D
Am
er And I lost some - one who's near
(Cym.)

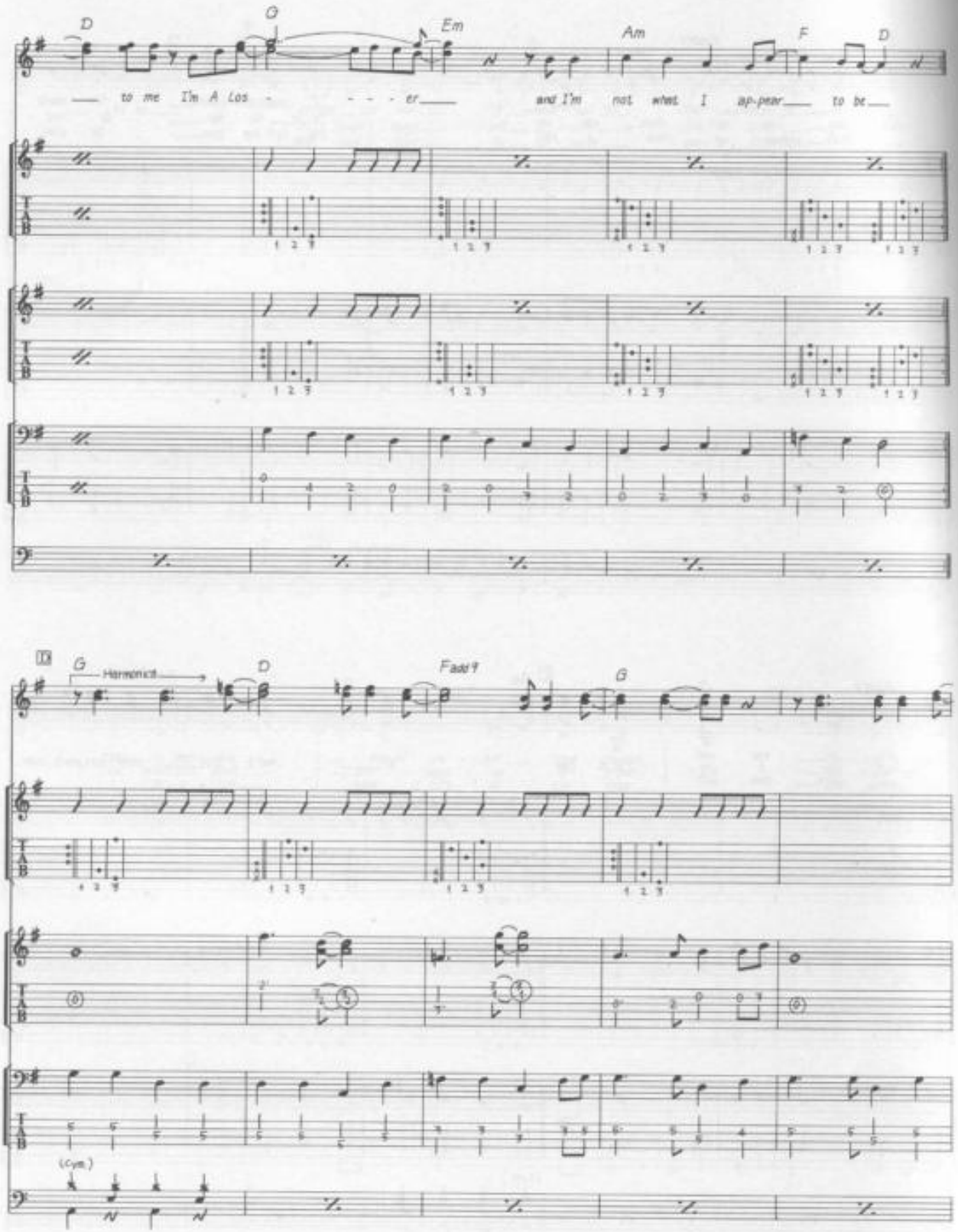
D
G
Em
Am
F
D
to me I'm A Los - - - - er
and I'm not what I ap-pear to be
IX
G
Harmonics
D
Fadd9
G
(Cym.)

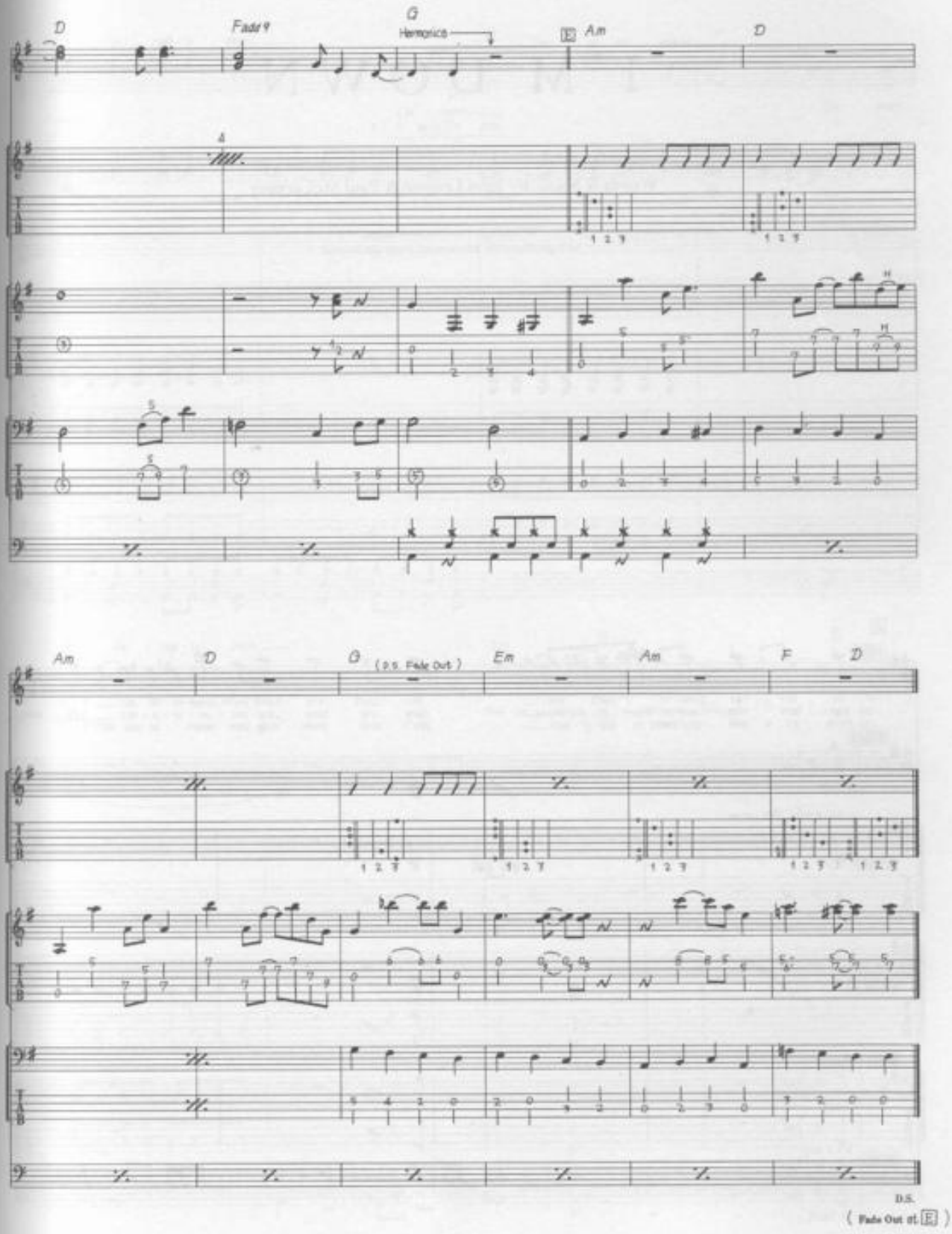
D
Fadd9
G
Harmonics
E Am
D
A
Am
D
G
(D.S. Fade Out.)
Em
Am
F
D
D.S.
(Fade Out at E)

I'M DOWN

Words & Music by John Lennon & Paul McCartney.

© Copyright 1965 Northern Songs.
All Rights Reserved. International Copyright Secured.

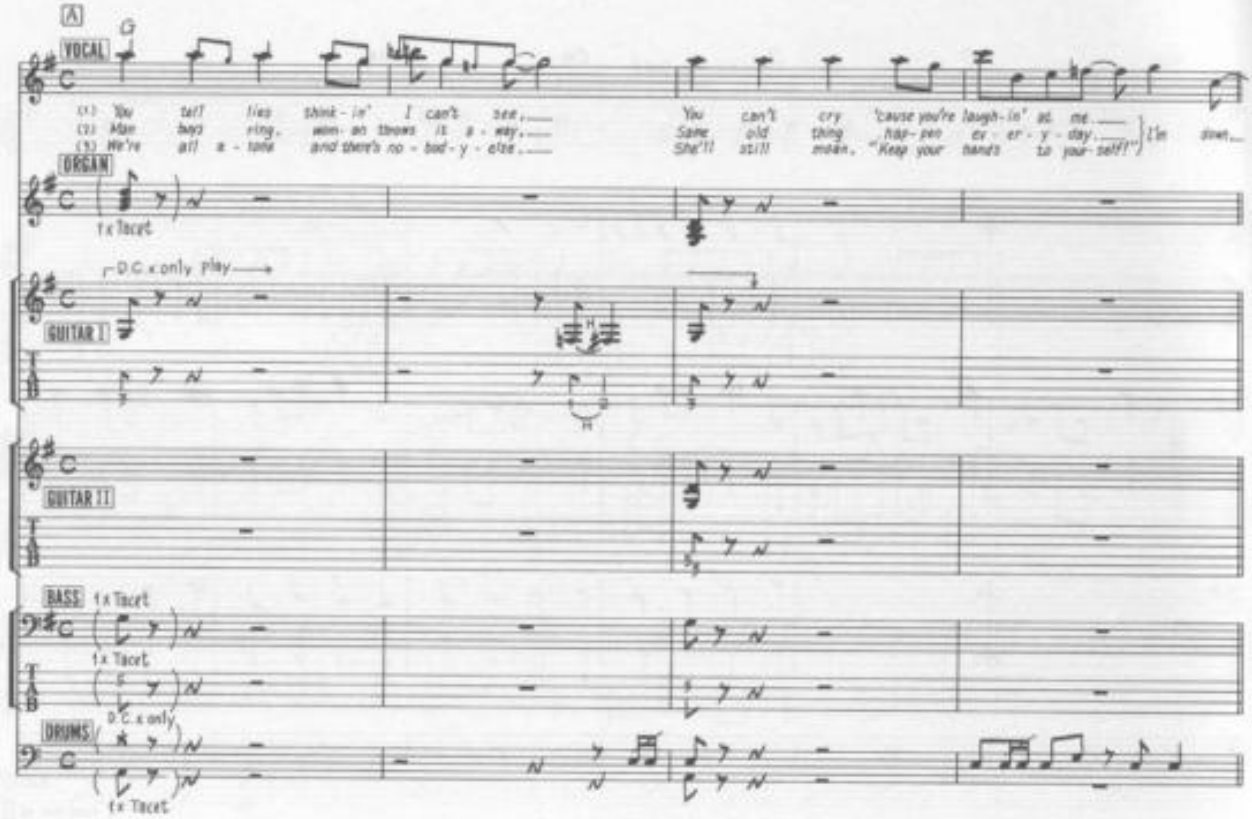

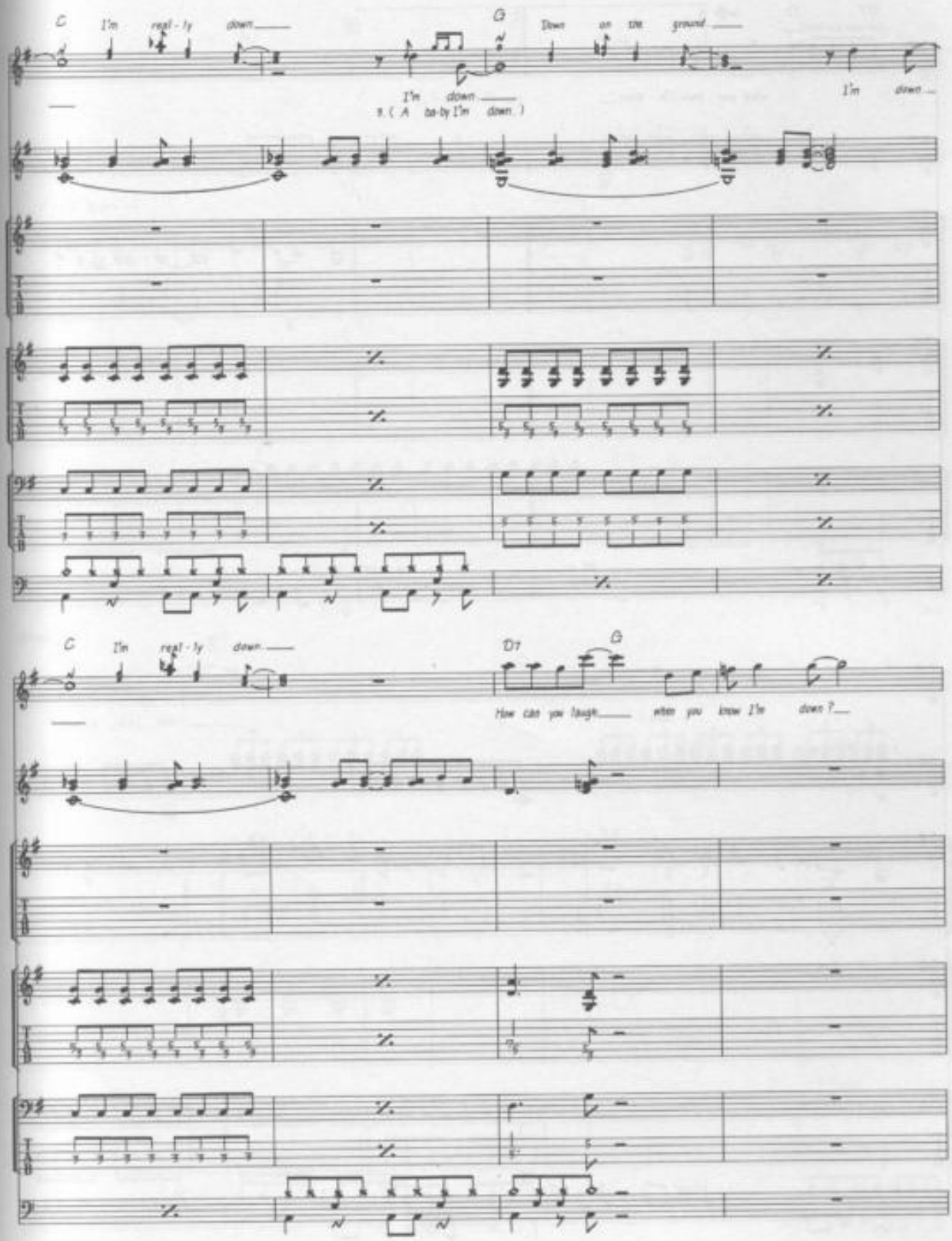
C
I'm real - ly down
G
Down on the ground
I'm down
I'm down
1. (A ba-by I'm down.)
C
I'm real - ly down
D7
G
How can you laugh when you know I'm down?

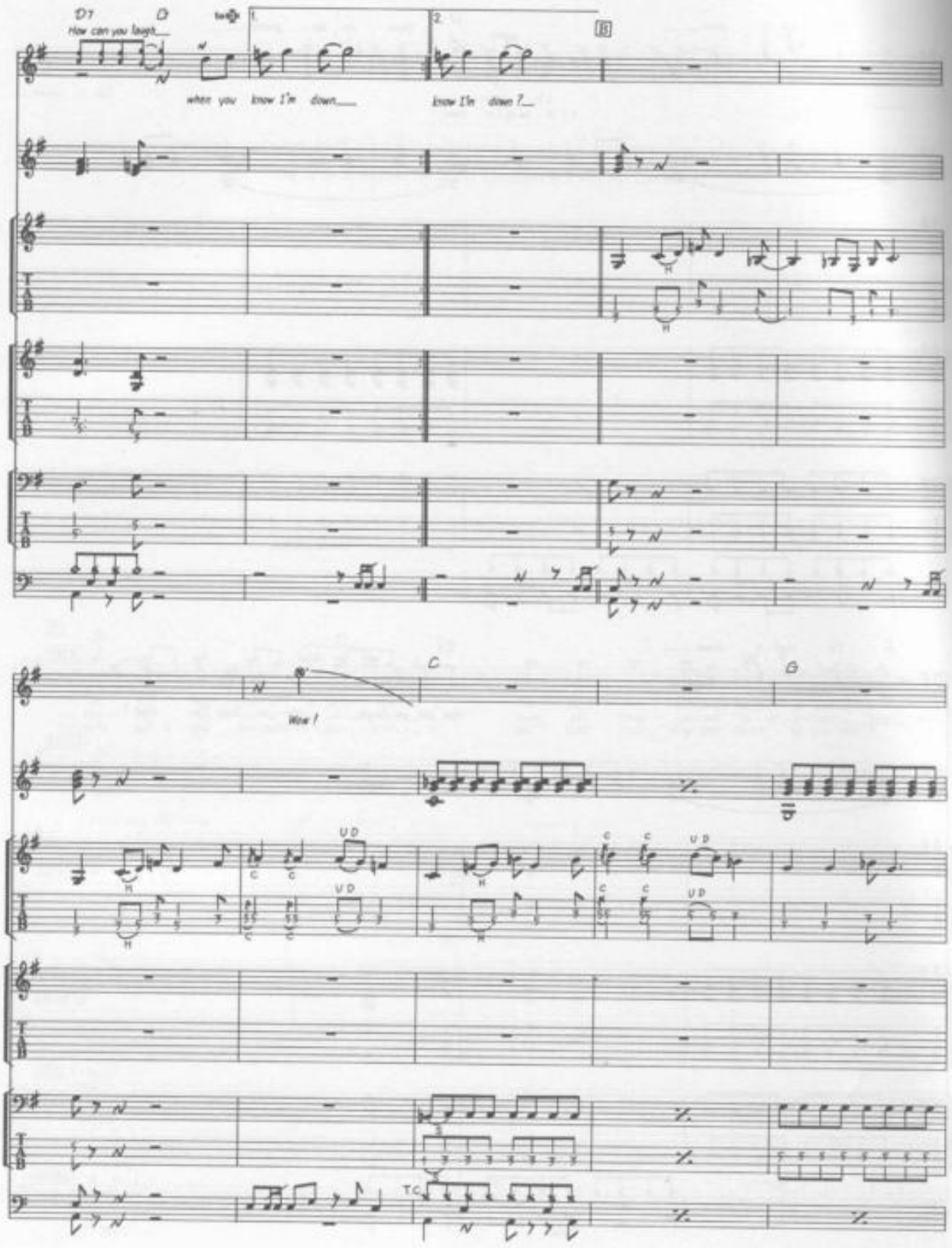
D7
D
How can you laugh
when you know I'm down
know I'm down?
1.
2.
B
C
G
Wow!
UD
TC

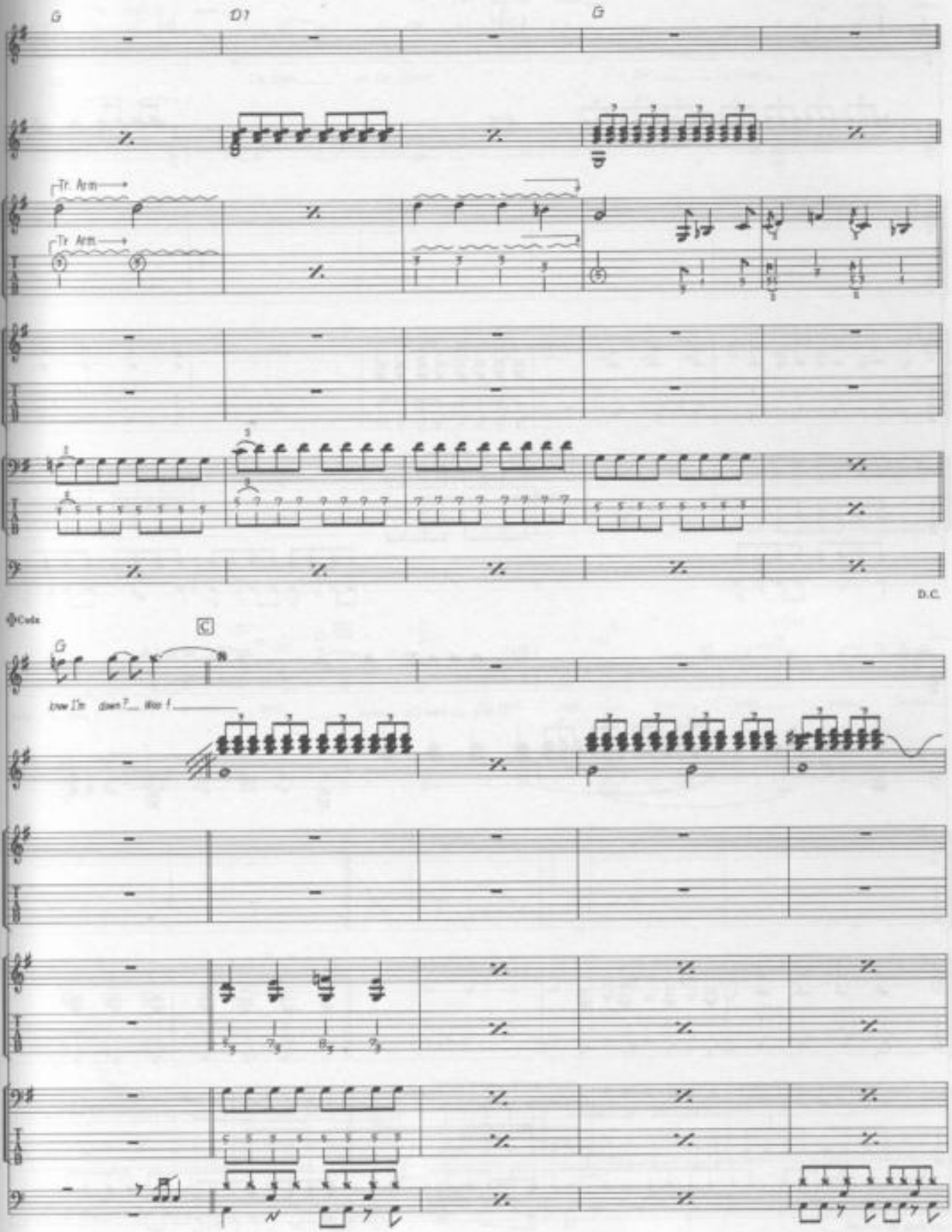
G
D7
G
Tr. Arm
Tr. Arm
D.C.
Coda
C
G
now I'm down? Woo!

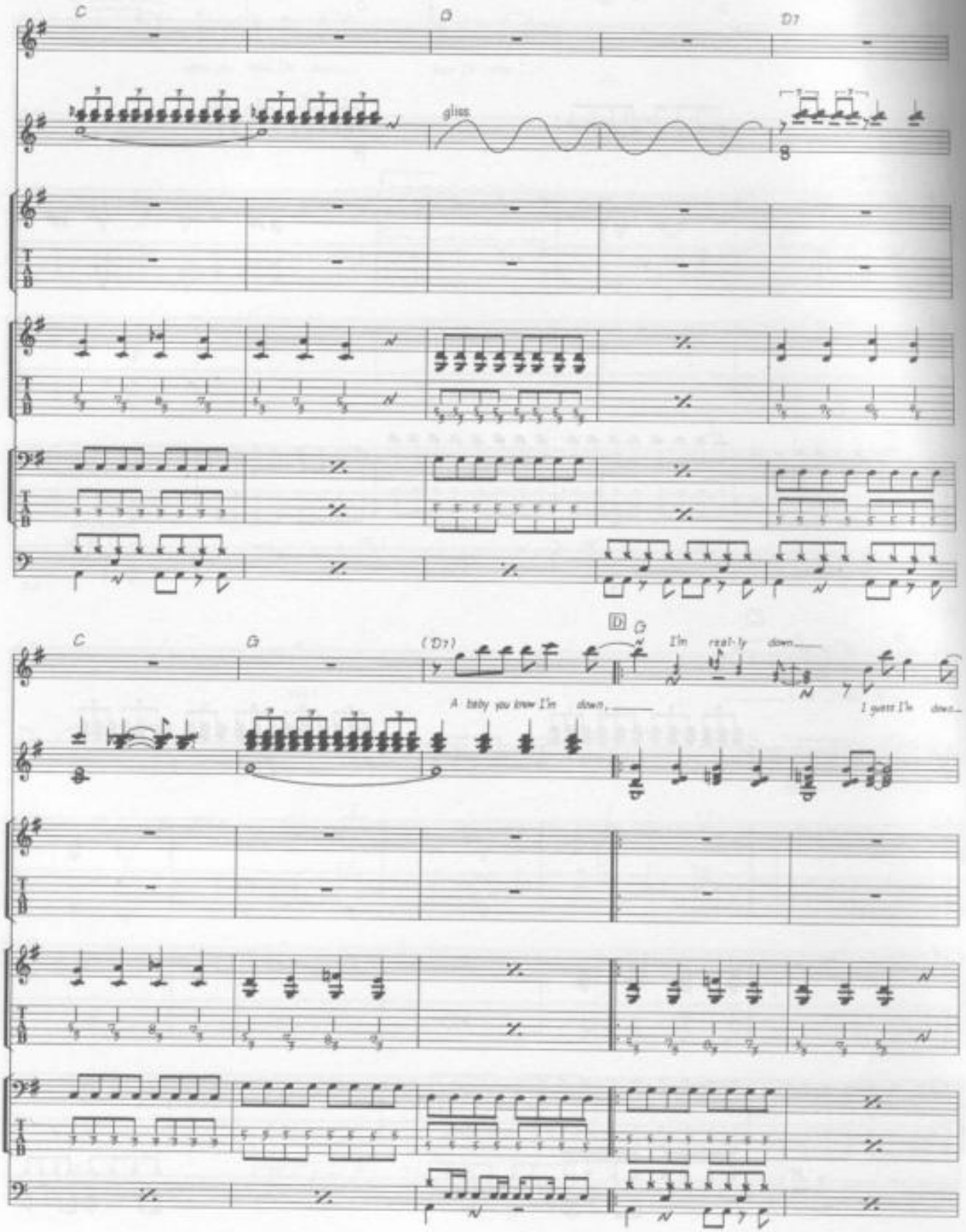
C
D
D7
gliss
C
G
(D7)
D
G
I'm real-ly down
A baby you know I'm down,
I guess I'm down

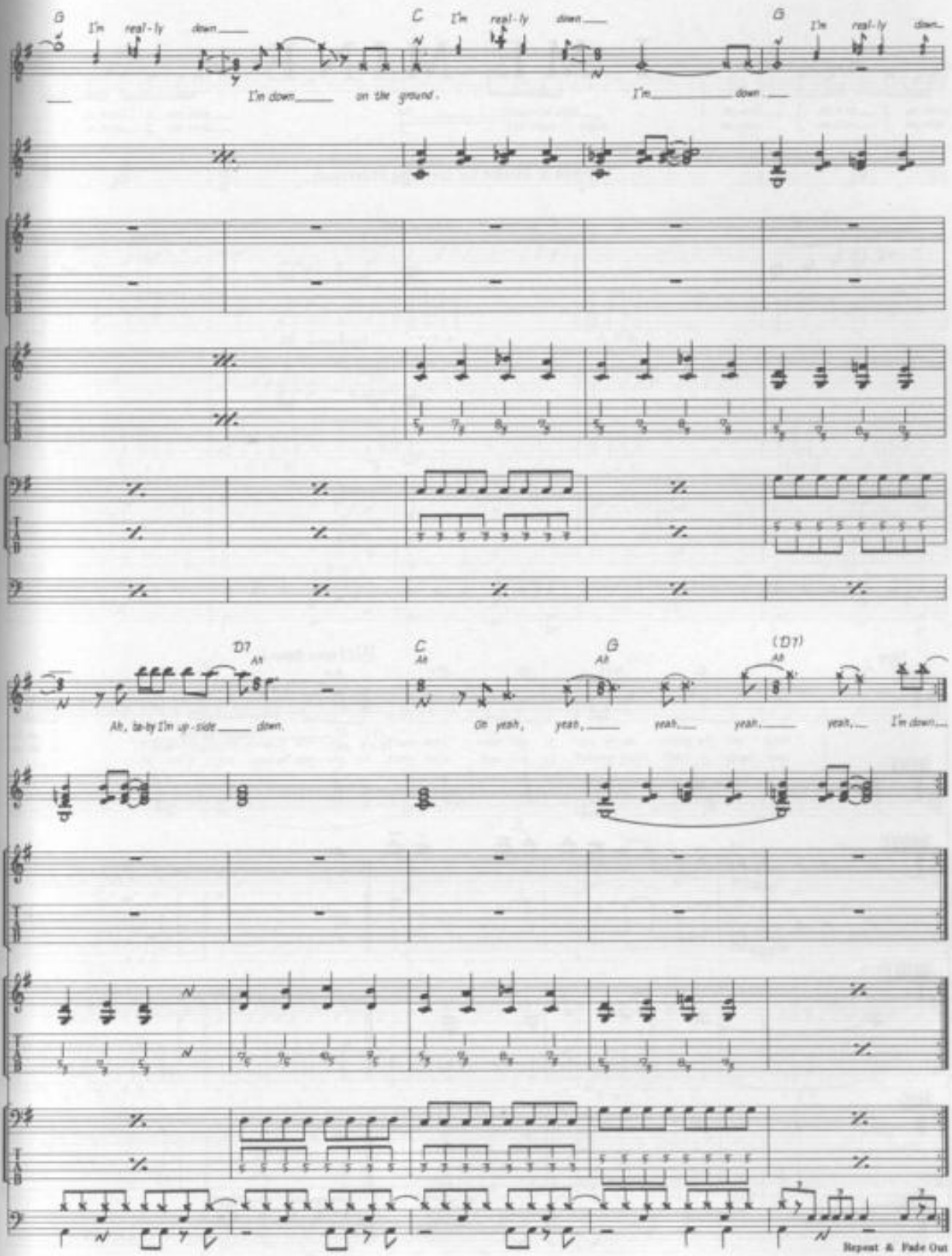
G
I'm real-ly down
I'm down on the ground.
C
I'm real-ly down
G
I'm real-ly down
I'm down
D7
Ah
Ah, ta-by I'm up-side down.
C
Ah
Oh yeah, yeah, yeah yeah, yeah, I'm down
G
Ah
(D7)
Ah
Repeat & Fade Out

I ME MINE

Words & Music by George Harrison.

© Copyright 1970 Harrisongs Limited.
All Rights Reserved. International Copyright Secured.

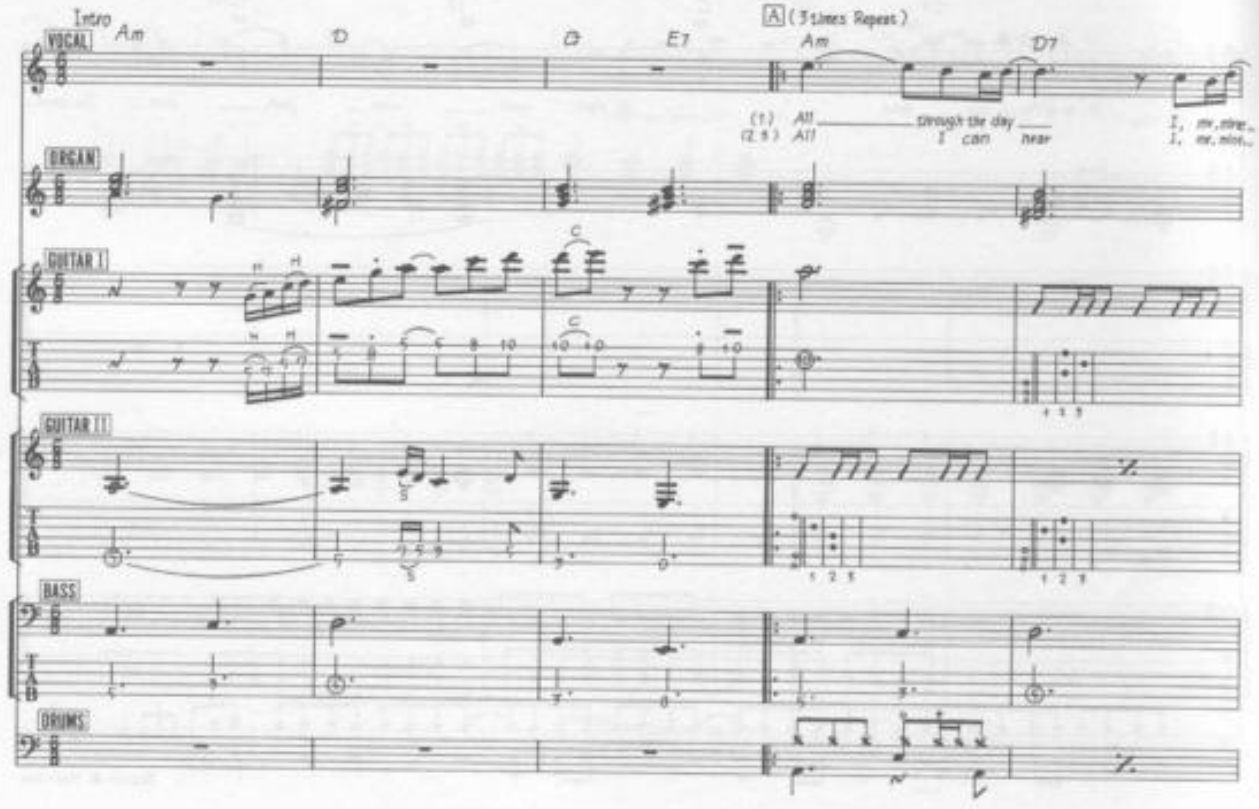

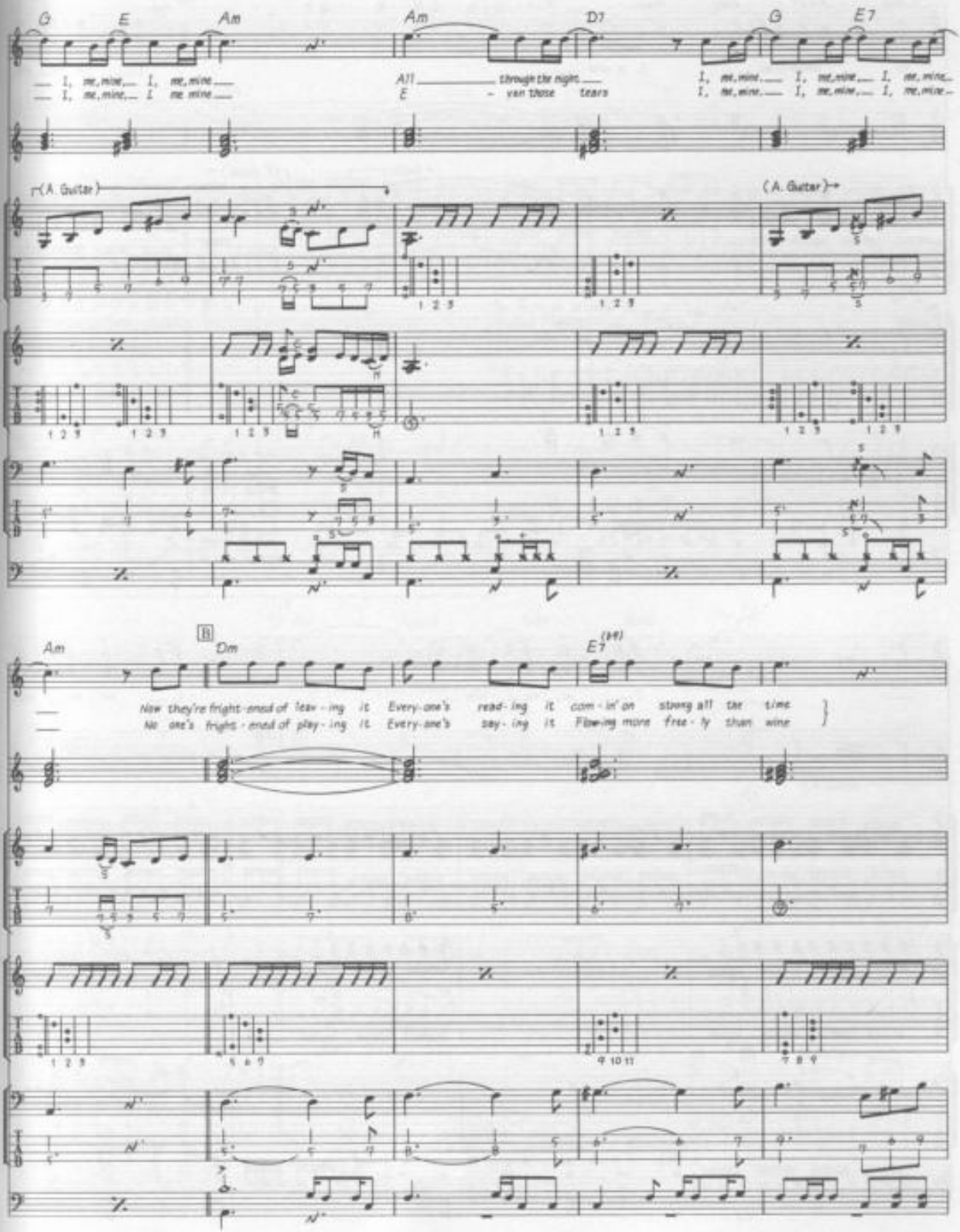
G
E
Am
Am
D7
G
E7
I, me, mine, I, me, mine
I, me, mine, I me mine
All through the night
E - ver those tears
I, me, mine, I, me, mine, I, me, mine
I, me, mine, I, me, mine, I, me, mine
(A. Guitar)
(A. Guitar)
B
Am
Dm
E7
Now they're frightened of leaving it Everyone's reading it comin' on strong all the time
No one's frightened of playing it Everyone's saying it Flowing more freely than wine

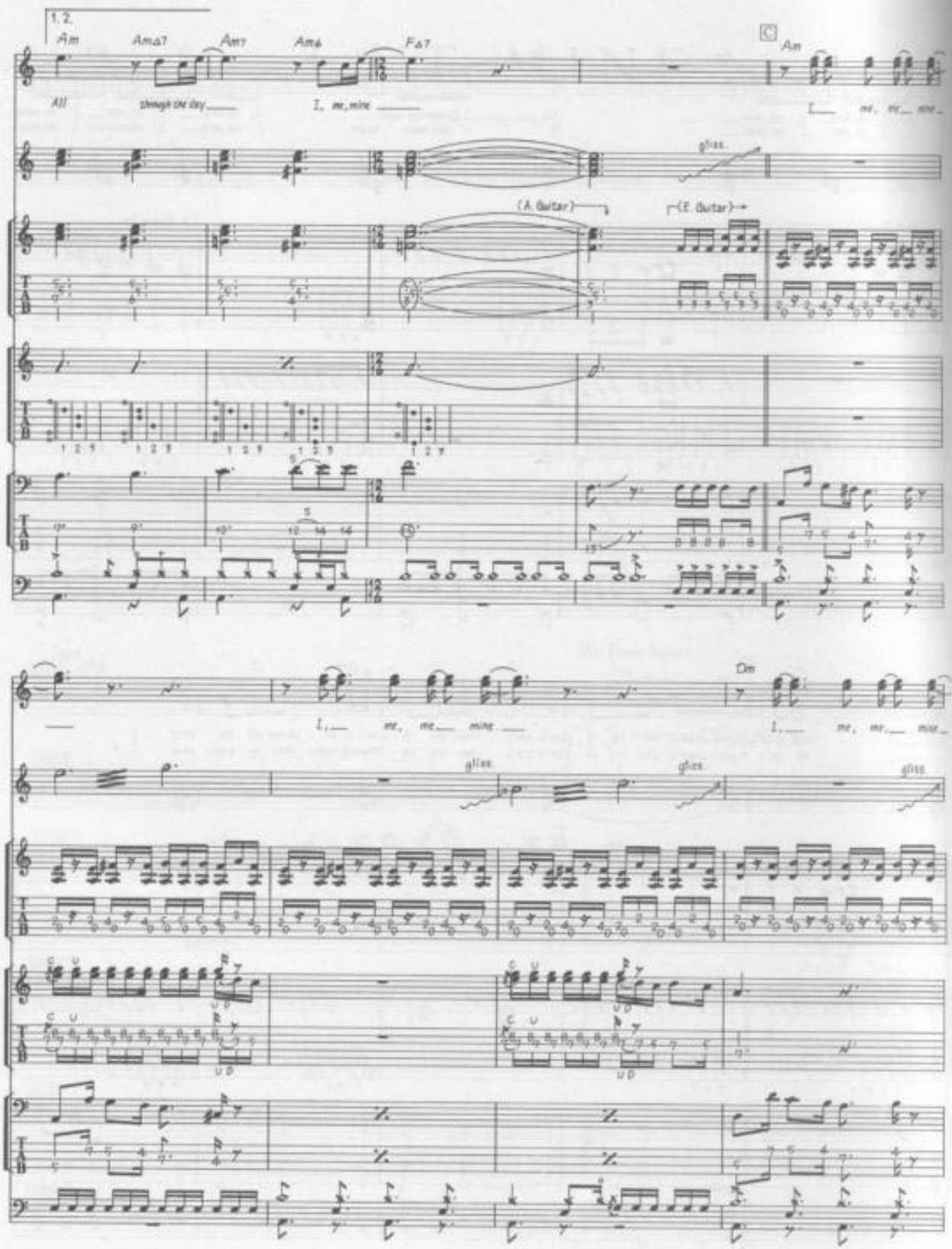
1. 2.
Am
Am△7
Am7
Am6
F△7
C
Am
All
stroke one day
I, me, mine
I, me, mine
gliss.
(A. Guitar)
(E. Guitar)
I, me, mine
I, me, mine
Dm
I, me, mine
gliss.
gliss.
gliss.

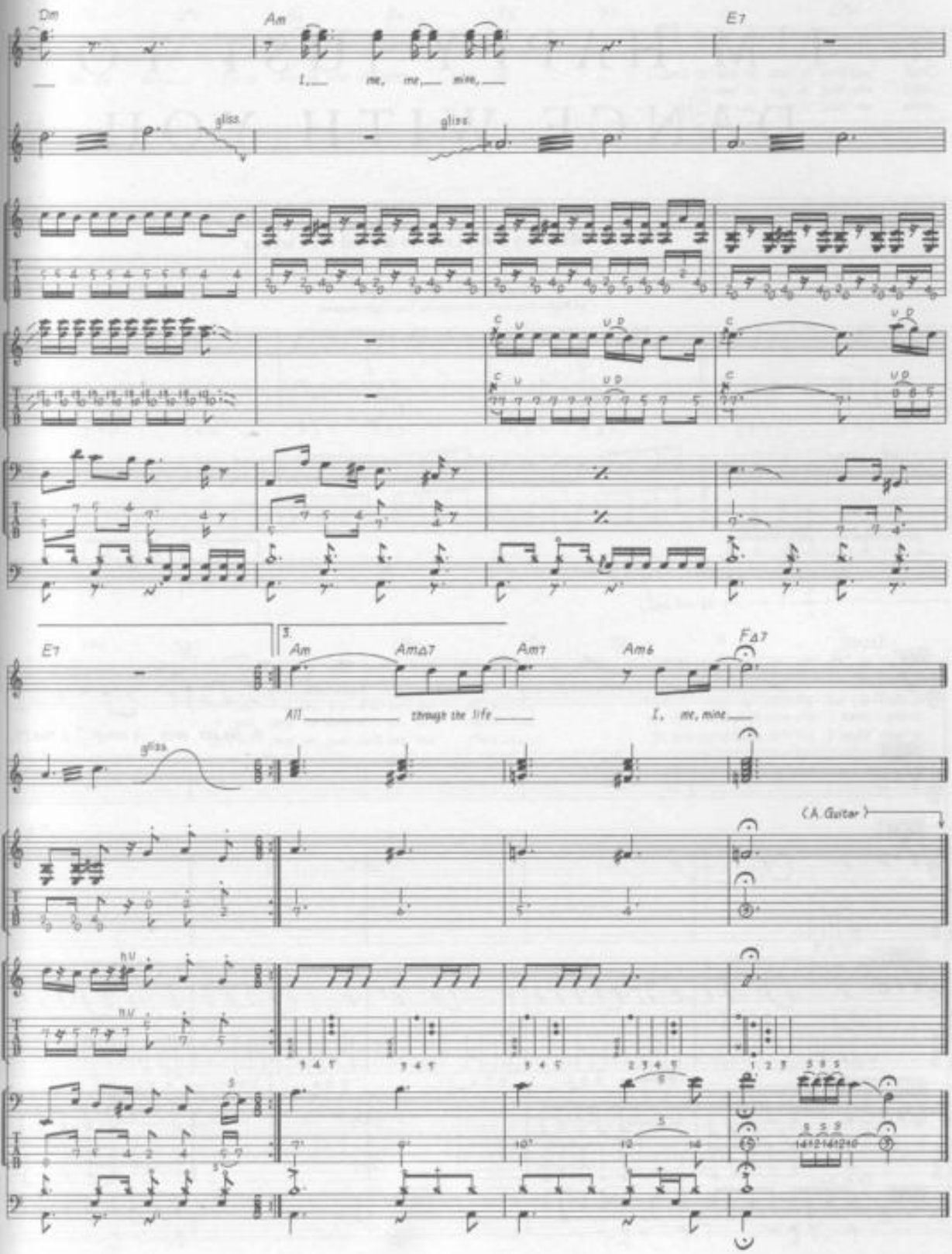
Dm
Am
E7
I, me, me, mine,
gliss.
gliss.
E7
3.
Am
AmΔ7
Am7
Am6
FΔ7
All through the life
I, me, mine
gliss.
(A. Guitar)

I'M HAPPY JUST TO DANCE WITH YOU

Words & Music by John Lennon & Paul McCartney.

© Copyright 1964 Northern Songs.
All Rights Reserved. International Copyright Secured.

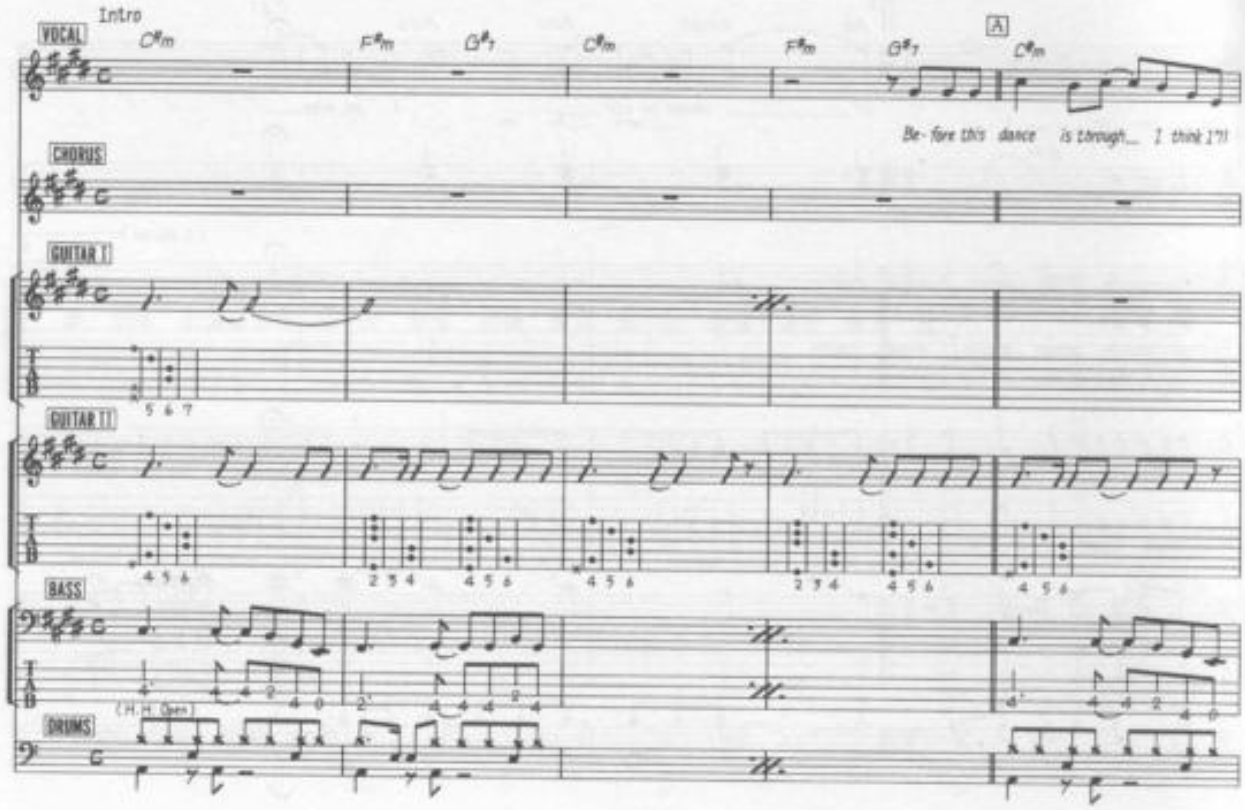

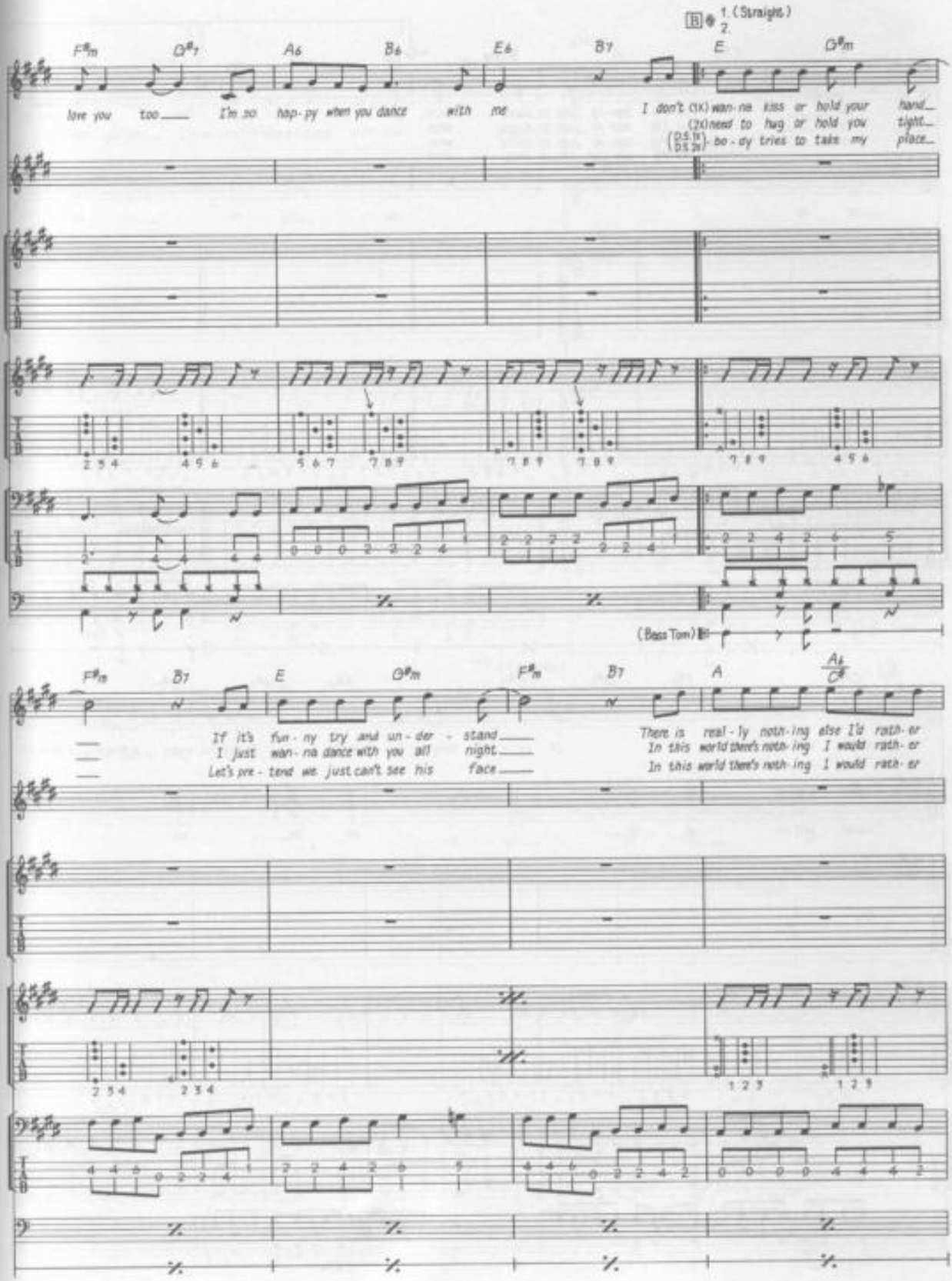
B
1. (Straight.)
2.
F♯m
G♯7
A6
B6
E6
B7
E
G♯m
love you too
I'm so hap-py when you dance with me
I don't (1x) wan-na kiss or hold your hand
(2x) need to hug or hold you tight
(D.S. 1x, D.S. 2x) bo-dy tries to take my place
(Bass Tom)
F♯m
B7
E
G♯m
F♯m
B7
A
A♭/C
If it's fun-ny try and un-der-stand
I just wan-na dance with you all night
Let's pre-tend we just can't see his face
There is real-ly noth-ing else I'd rath-er
In this world there's noth-ing I would rath-er
In this world there's noth-ing I would rath-er

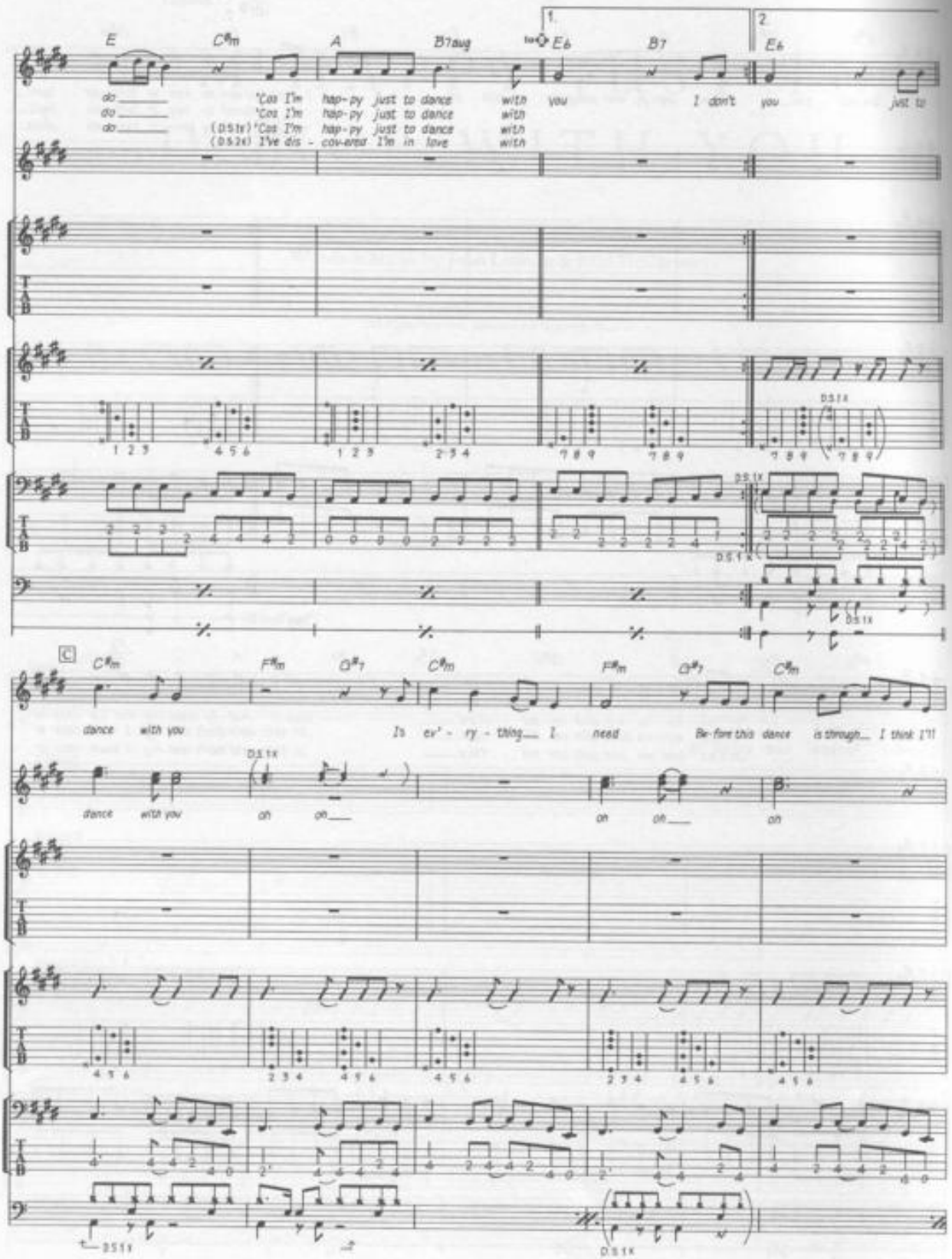
E
C♯m
A
B7aug
to ♢
E6
B7
1.
2.
E6
do
do
do
'Cos I'm happ-py just to dance with you I don't you just to
'Cos I'm happ-py just to dance with
(D.S.1x) 'Cos I'm happ-py just to dance with
(D.S.2x) I've dis - cov-ered I'm in love with
D.S.1x
C
C♯m
F♯m
D♯7
C♯m
F♯m
D♯7
C♯m
dance with you
It's ev' - ry - thing I need Be-fore this dance is through... I think I'll
dance with you
oh
oh
oh
oh
oh
D.S.1x

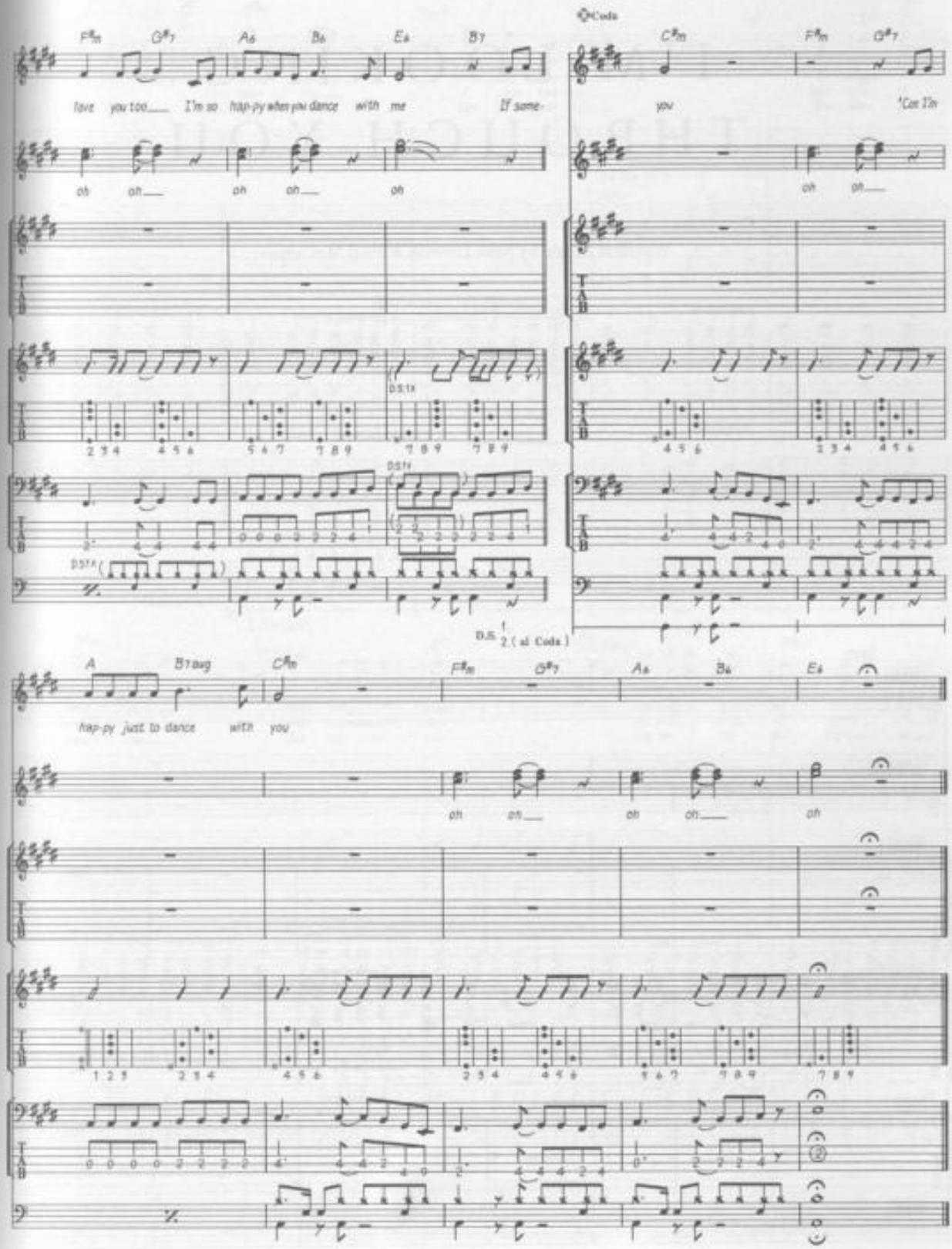
Coda
F♯m G♯7 A6 B6 E6 B7
love you too I'm so happy when you dance with me If some-
oh oh oh oh oh
C♯m F♯m G♯7
you 'Cos I'm
oh oh
D.S.1x
D.S.1x
D.S.1x
D.S. 2 (al Coda)
A B7aug C♯m F♯m G♯7 A6 B6 E6
happy just to dance with you
oh oh oh oh oh

I'M LOOKING THROUGH YOU

Words & Music by John Lennon & Paul McCartney.

© Copyright 1965 Northern Songs.
All Rights Reserved. International Copyright Secured.

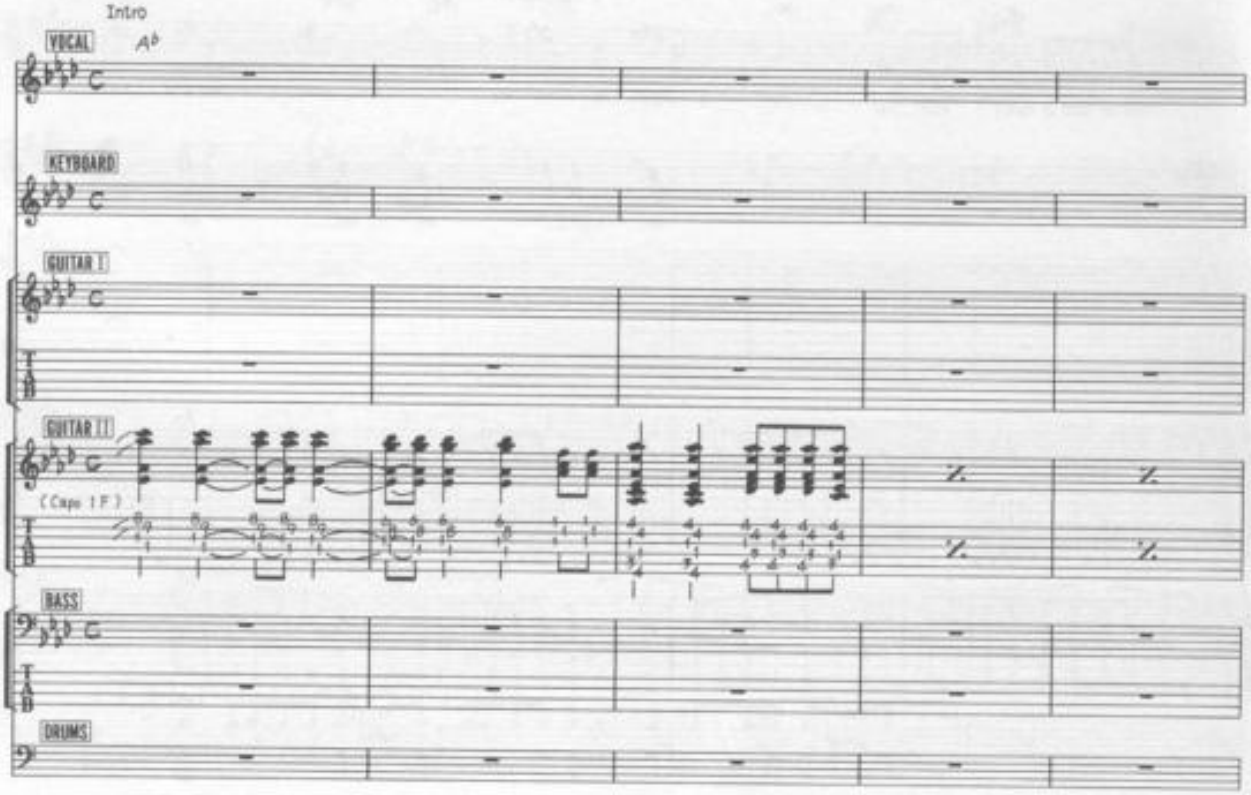

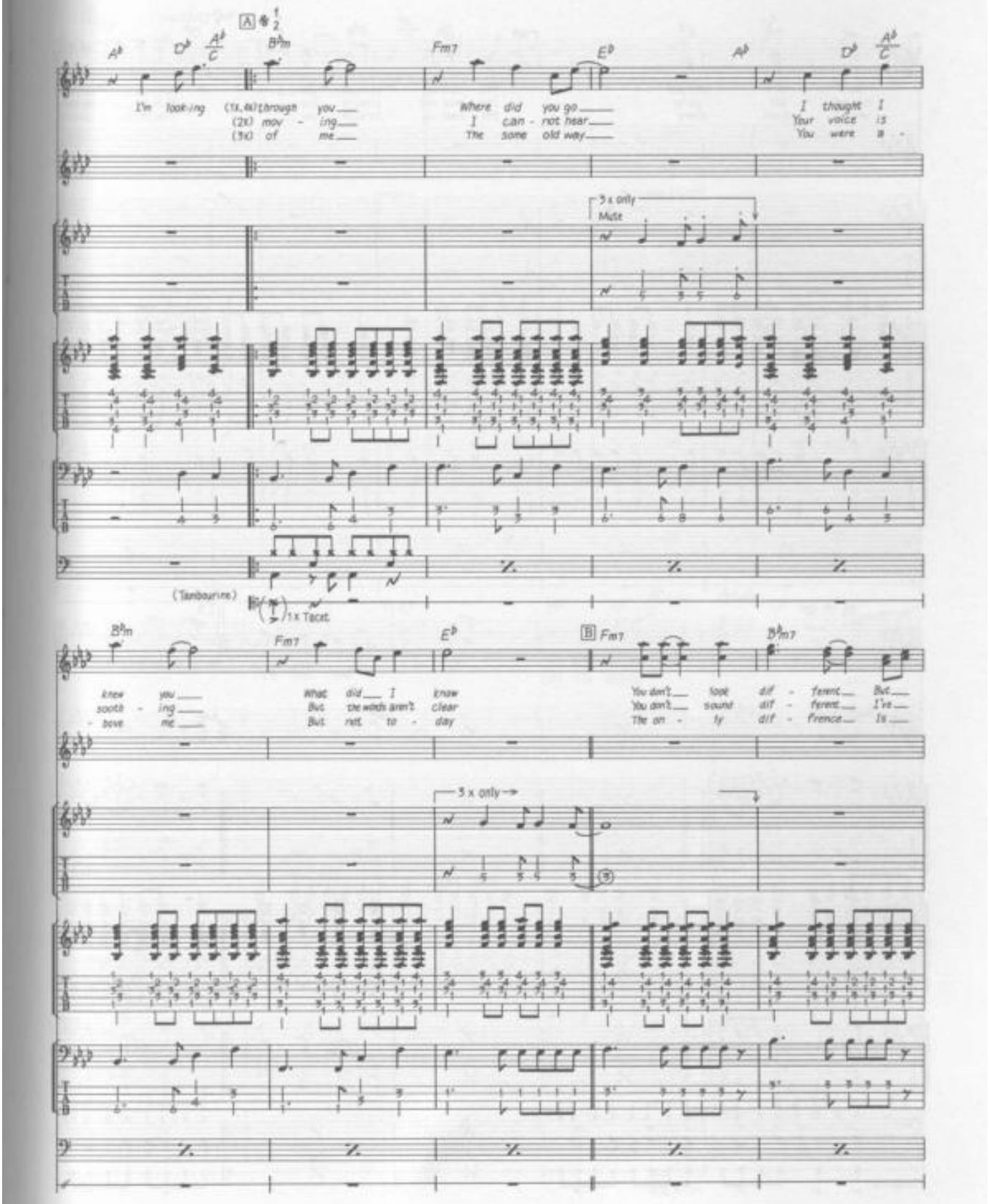
A
1
2
A♭
D♭
A♭/C
B♭m
Fm7
E♭
I'm looking (1x, 4x) through you
(2x) mov - ing me
(3x) of
Where did you go
I can - not hear
The some old way
I thought I
Your voice is
You were a -
3 x only
Mute
(Tambourine)
1 x Tacet
B♭m
Fm7
E♭
B
B♭m7
knew you
sooth - ing
- bove me
What did I know
But the words aren't clear
But not to - day
You don't look dif - ferent But
You don't sound dif - ferent I've
The on - ly dif - frence Is
3 x only

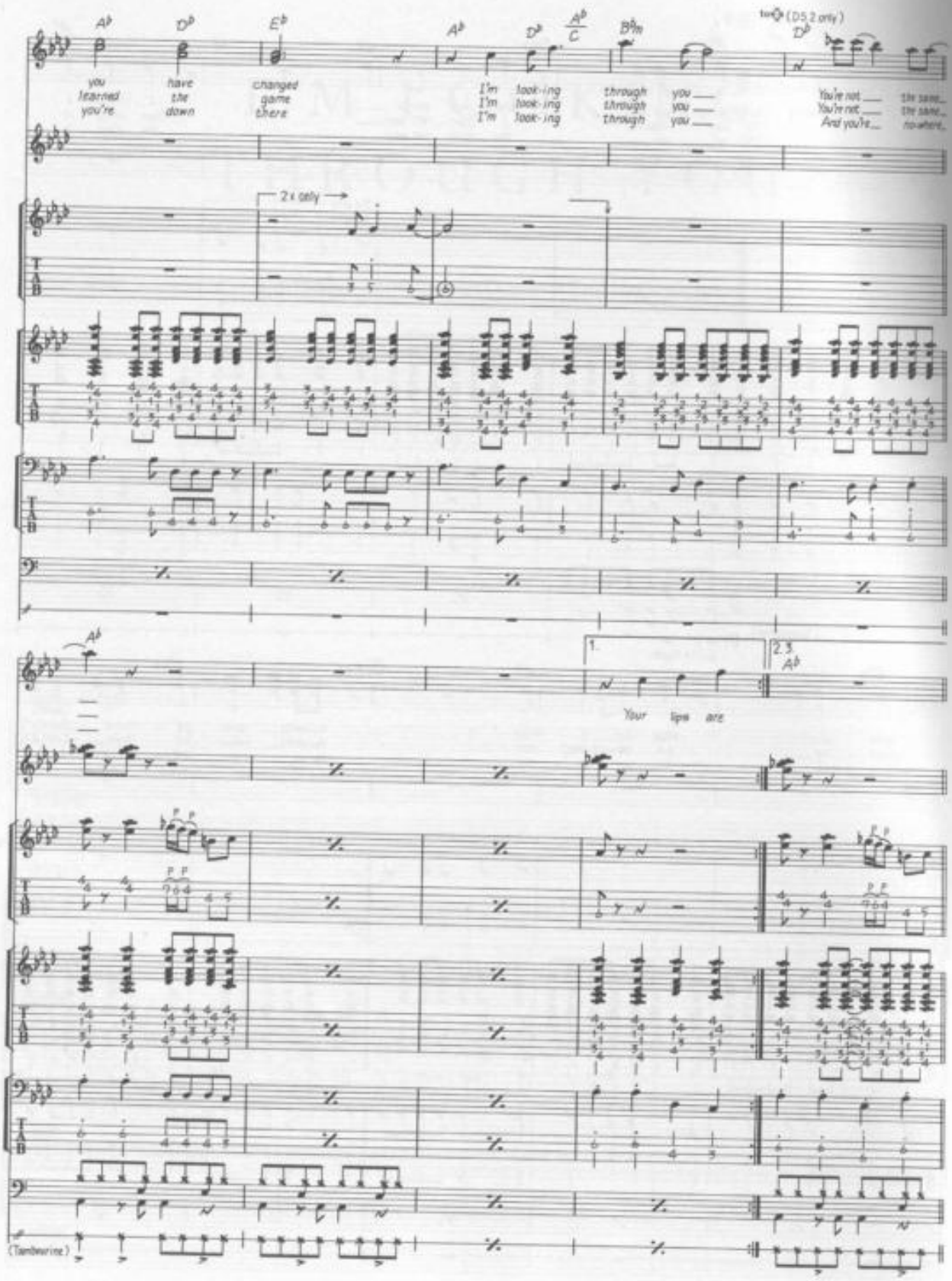

A♭ D♭ E♭ A♭ D♭ A♭/C B♭m D♭
(D5.2 only)
you have changed I'm look-ing through you You're not the same
learned the game I'm look-ing through you You're not the same
you're down there I'm look-ing through you And you're nowhere
2x only
A♭
1.
2.3.
A♭
Your lips are
(Tambourine)

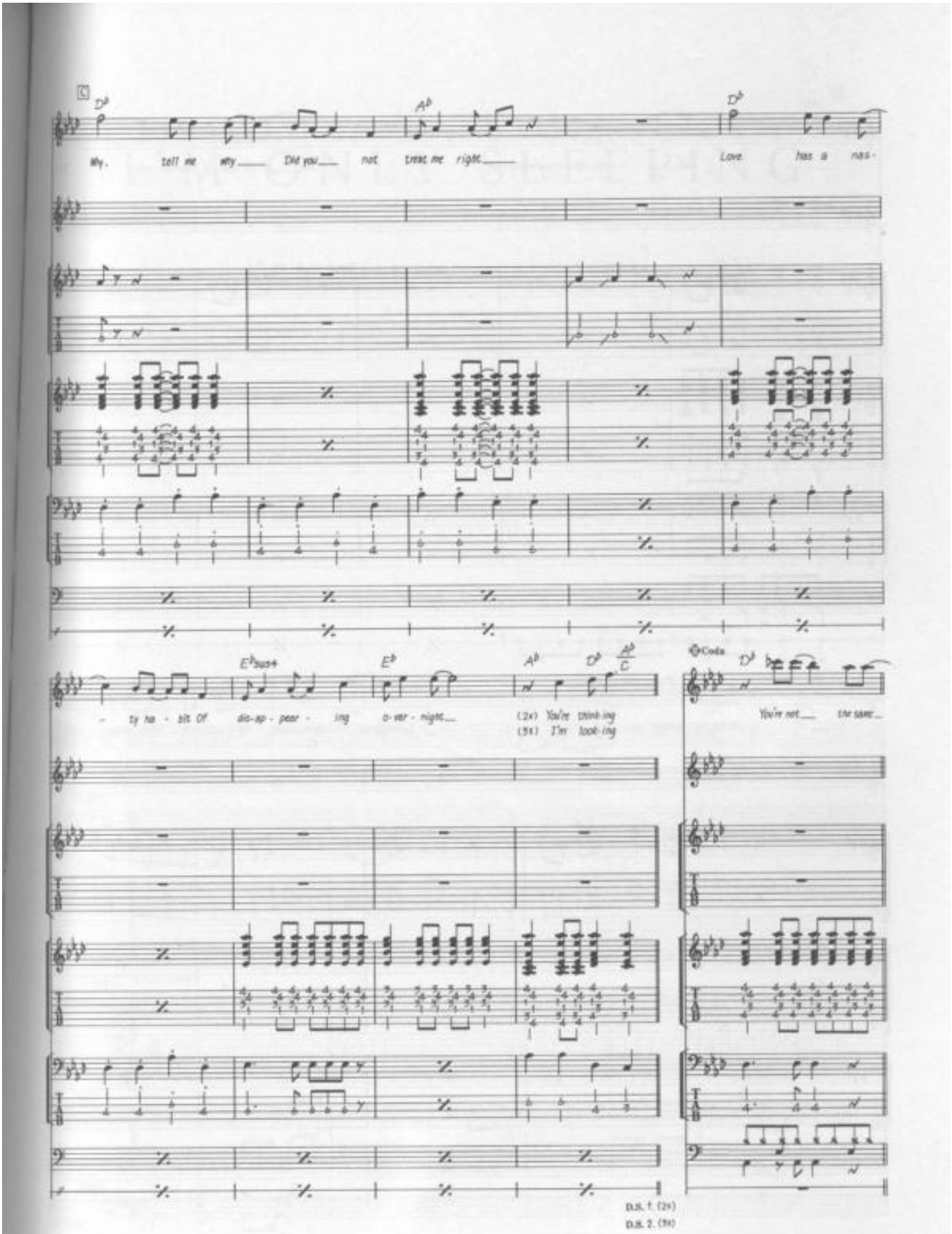
K
Db
Ab
Db
Why. tell me why Did you not treat me right
Love has a ras-
Ebsus4
Eb
Ab
Db
Ab/C
- ty ha - bit Of dis-ap - pear - ing o-ver - night
(2x) You're think-ing
(3x) I'm look-ing
Coda
Db
You're not the same
D.S. 1. (2x)
D.S. 2. (3x)

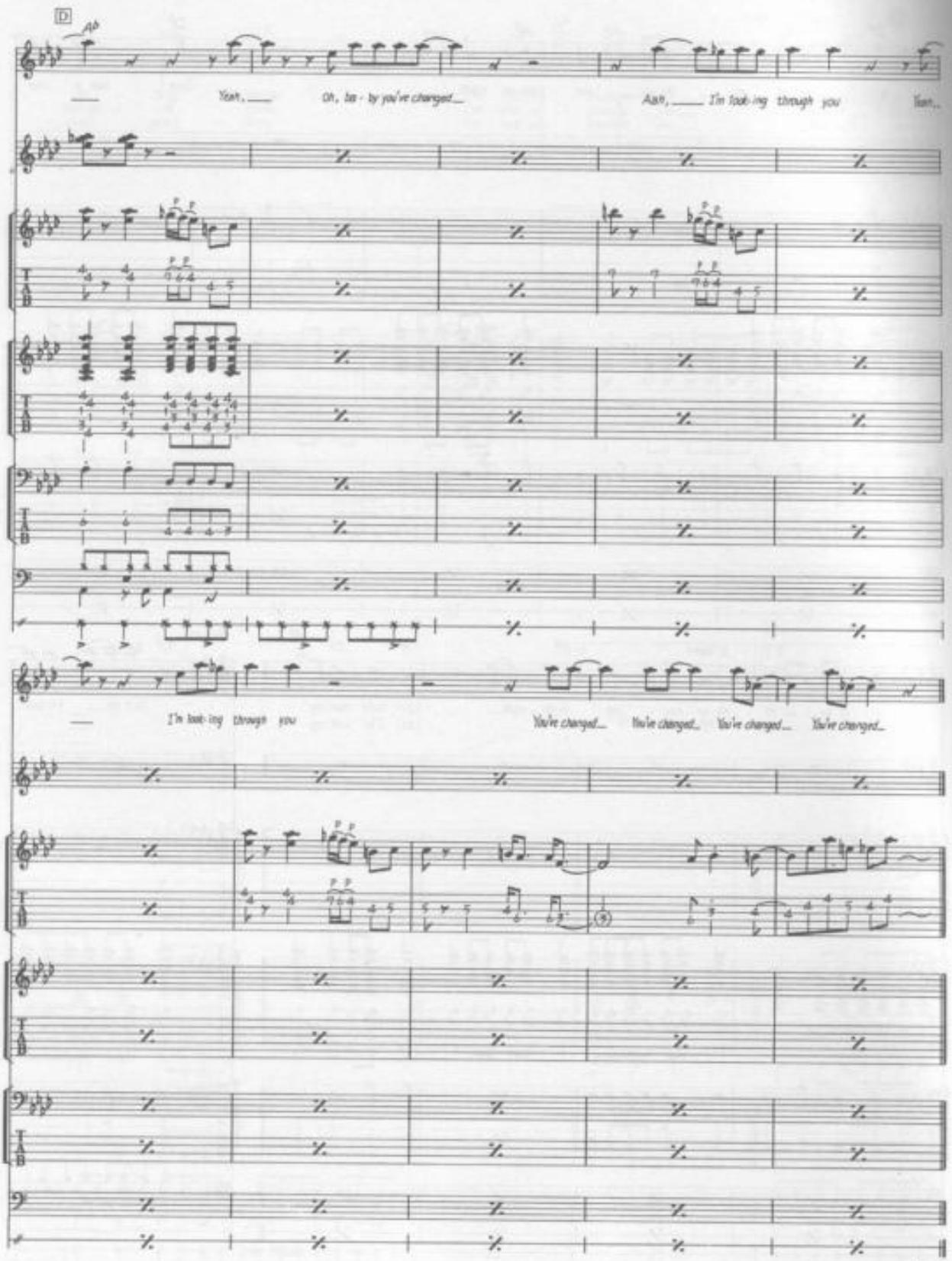
D
Ab
Yeah, Oh, ba - by you've changed
Aah, I'm look-ing through you
Yeah,
I'm look-ing through you
You've changed
You've changed
You've changed
You've changed
Fade Out

I'M ONLY SLEEPING

Words & Music by John Lennon & Paul McCartney.

© Copyright 1966 Northern Songs.
All Rights Reserved. International Copyright Secured.

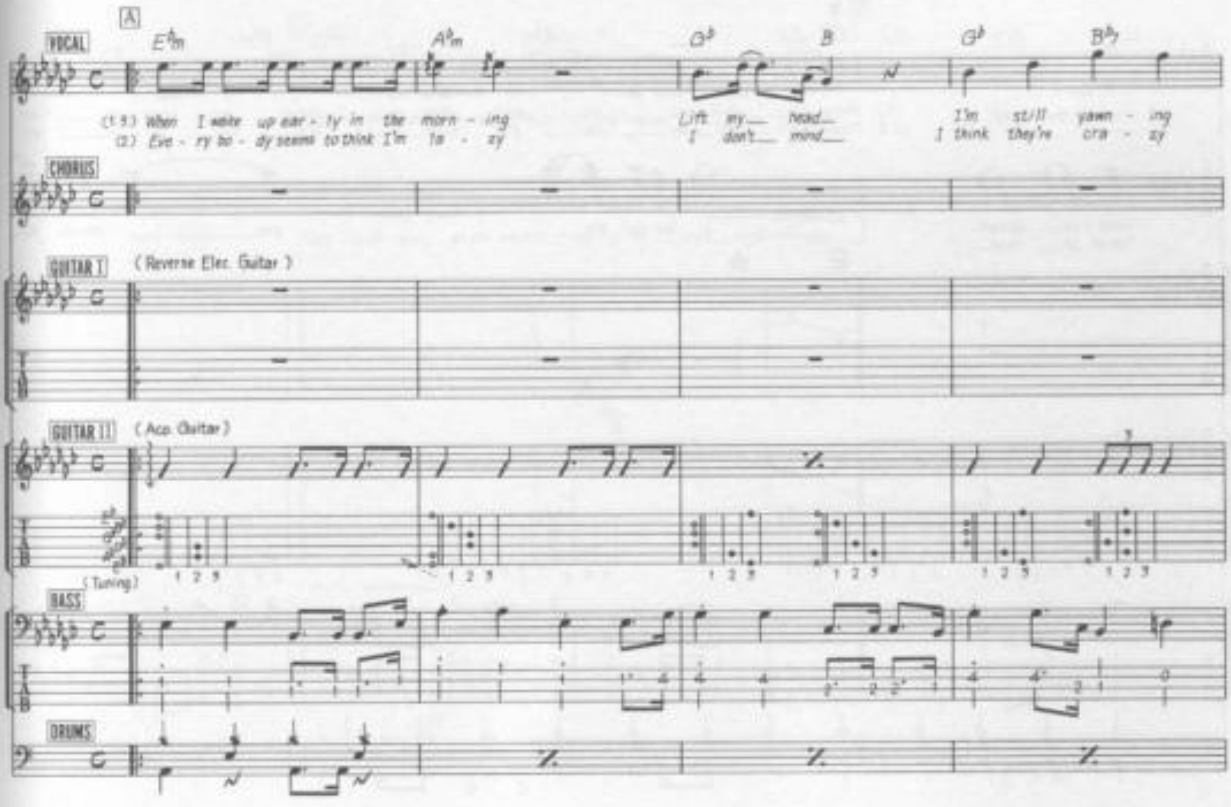

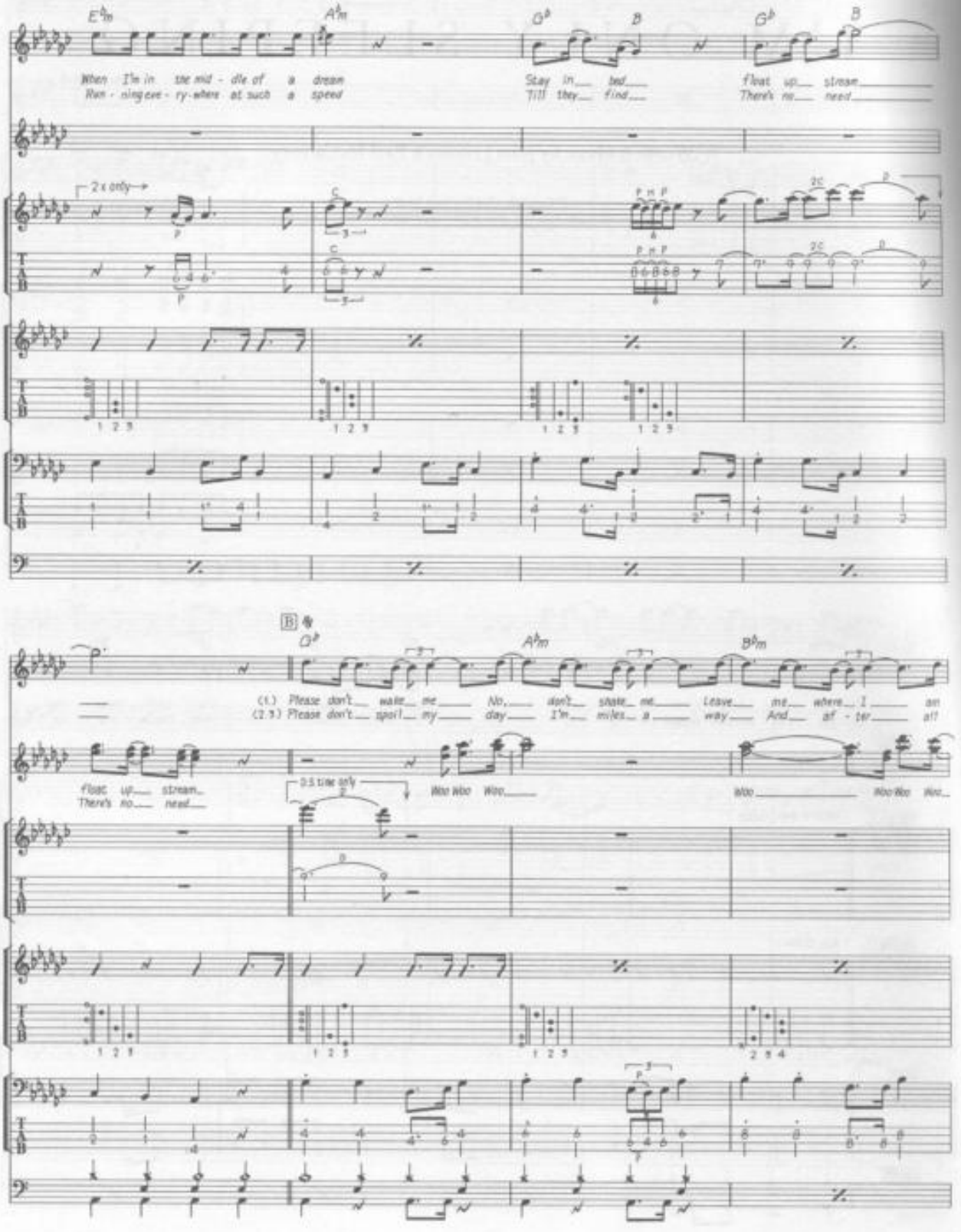
When I'm in the mid - dle of a dream
Run - ningeve - ry-where at such a speed
Stay in bed
Till they find
float up stream
There's no need
2 x only
(1.) Please don't wake me No, don't shake me Leave me where I am
(2.3.) Please don't spoil my day I'm miles a way And af - ter all
float up stream
There's no need
D.S. 1 x's only
Woo Woo Woo
Woo Woo Woo

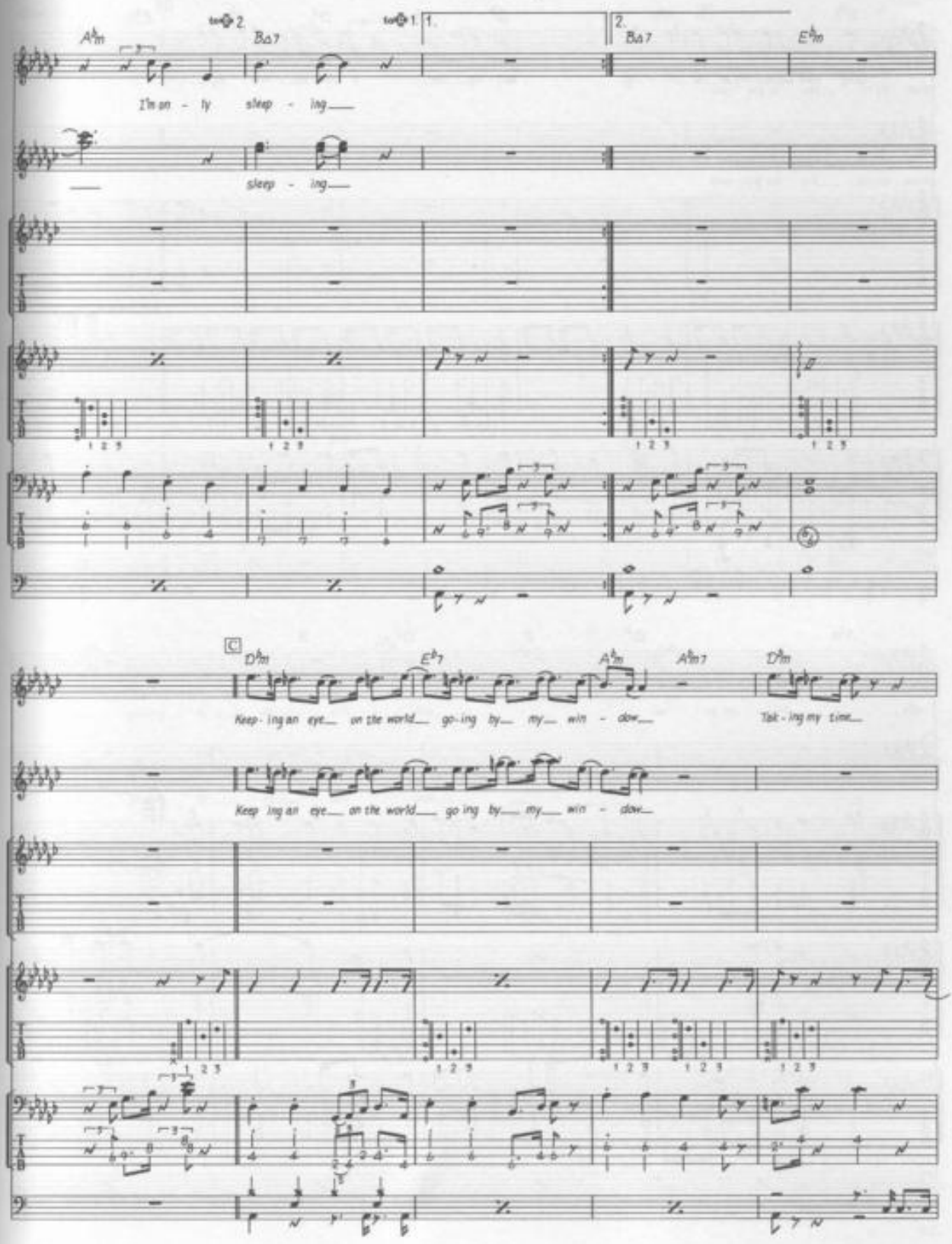
A♭m
B△7
1.
2.
E♭m
I'm on - ly sleep - ing
sleep - ing
C
D♭m
E♭7
A♭m
A♭m7
D♭m
Keep - ing an eye on the world go - ing by my win - dow
Tak - ing my time
Keep ing an eye on the world go ing by my win - dow

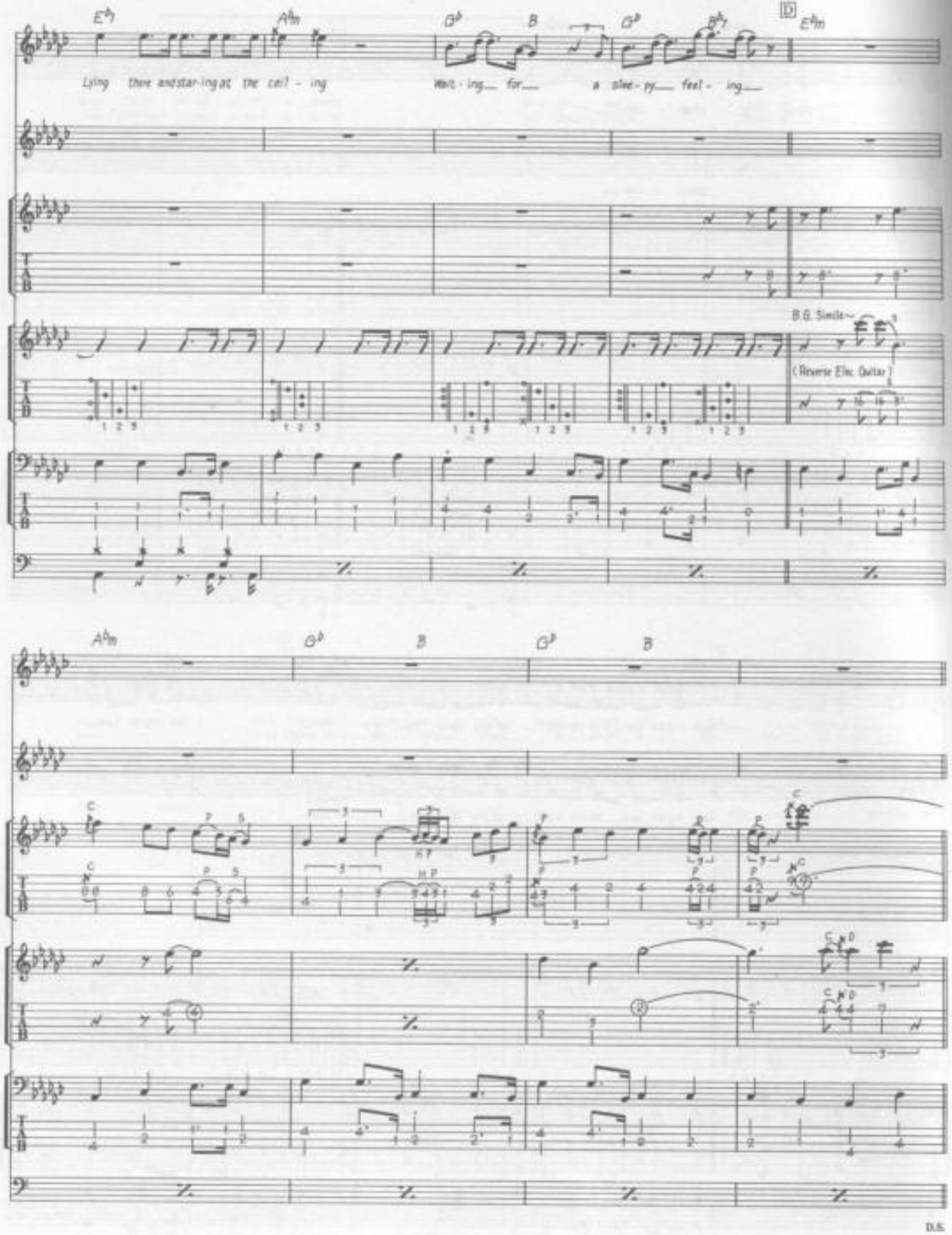
Lying there and star-ing at the ceil - ing
Wait - ing for a slee - py feel - ing
B.G. Simile
(Reverse Elec. Guitar)
D.S.

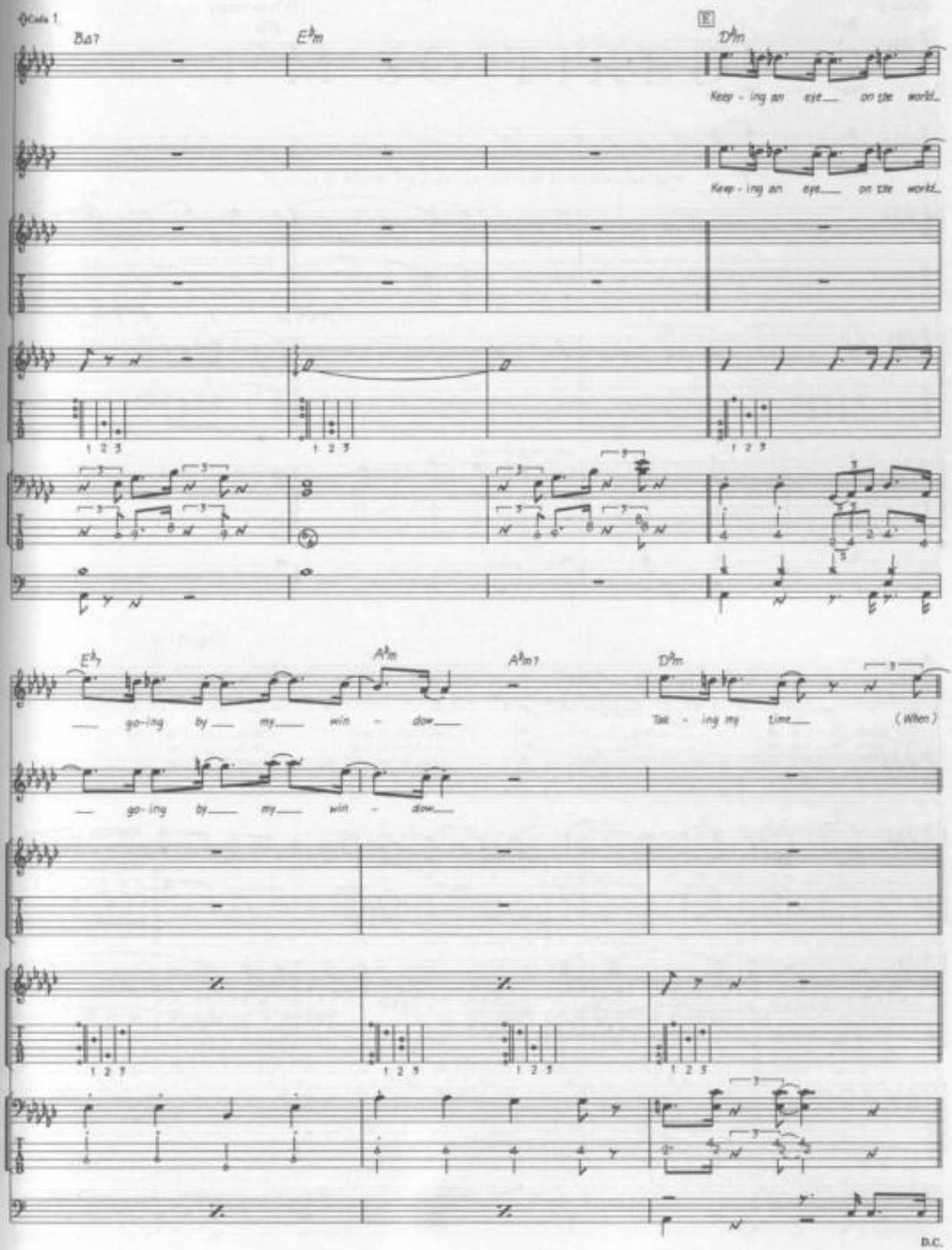
Gtr. 1
B♭7
E♭m
E
D♭m
Keep - ing an eye on the world
Keep - ing an eye on the world
E♭7
A♭m
A♭m7
D♭m
go - ing by my win - dow
Tak - ing my time (When)
go - ing by my win - dow
B.C.

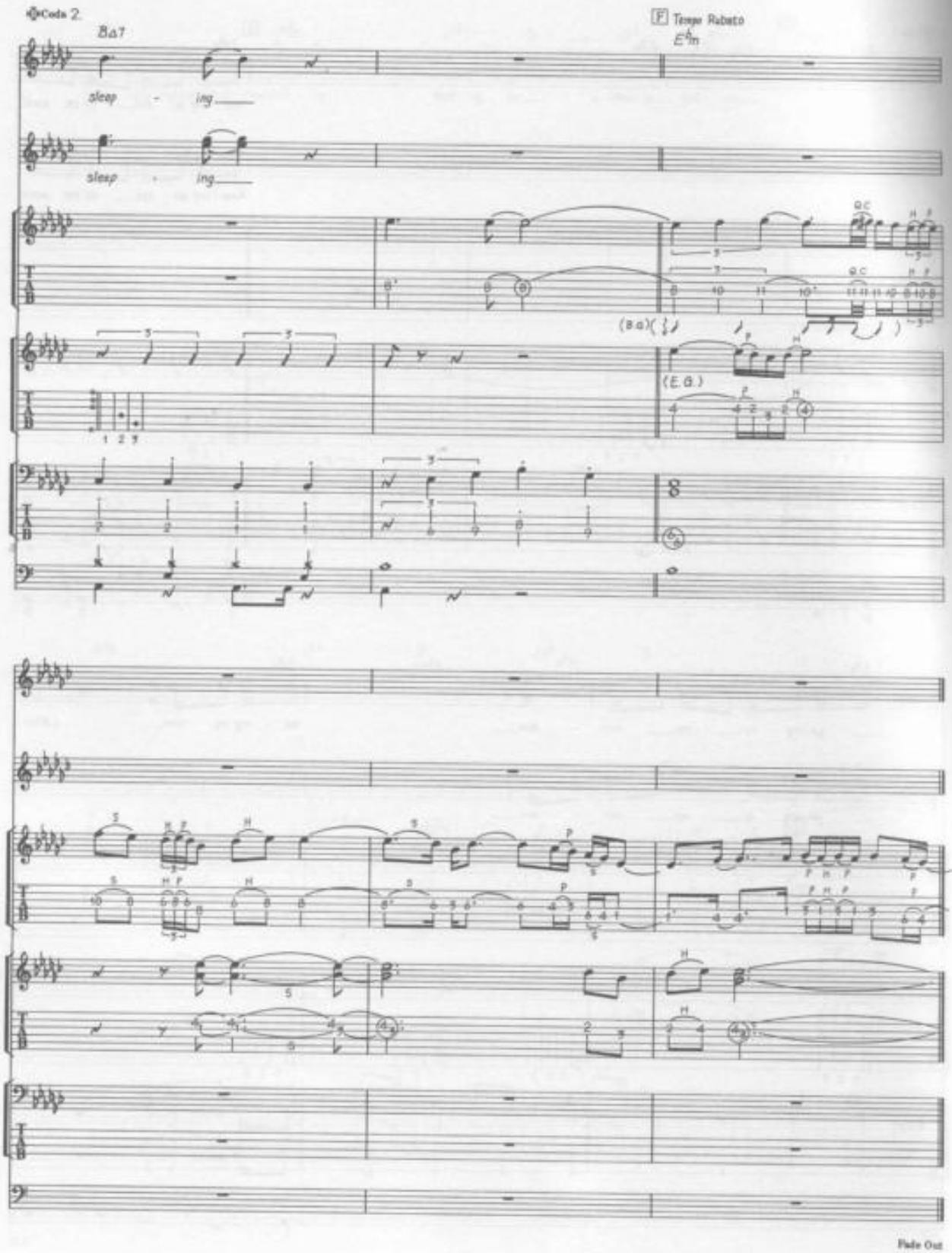
Coda 2.
B△7
sleep - ing
sleep - ing
F Tempo Rubato
E♭m
(E. G.)
Fade Out

I'M SO TIRED

Words & Music by John Lennon & Paul McCartney.

© Copyright 1968 Northern Songs.
All Rights Reserved. International Copyright Secured.

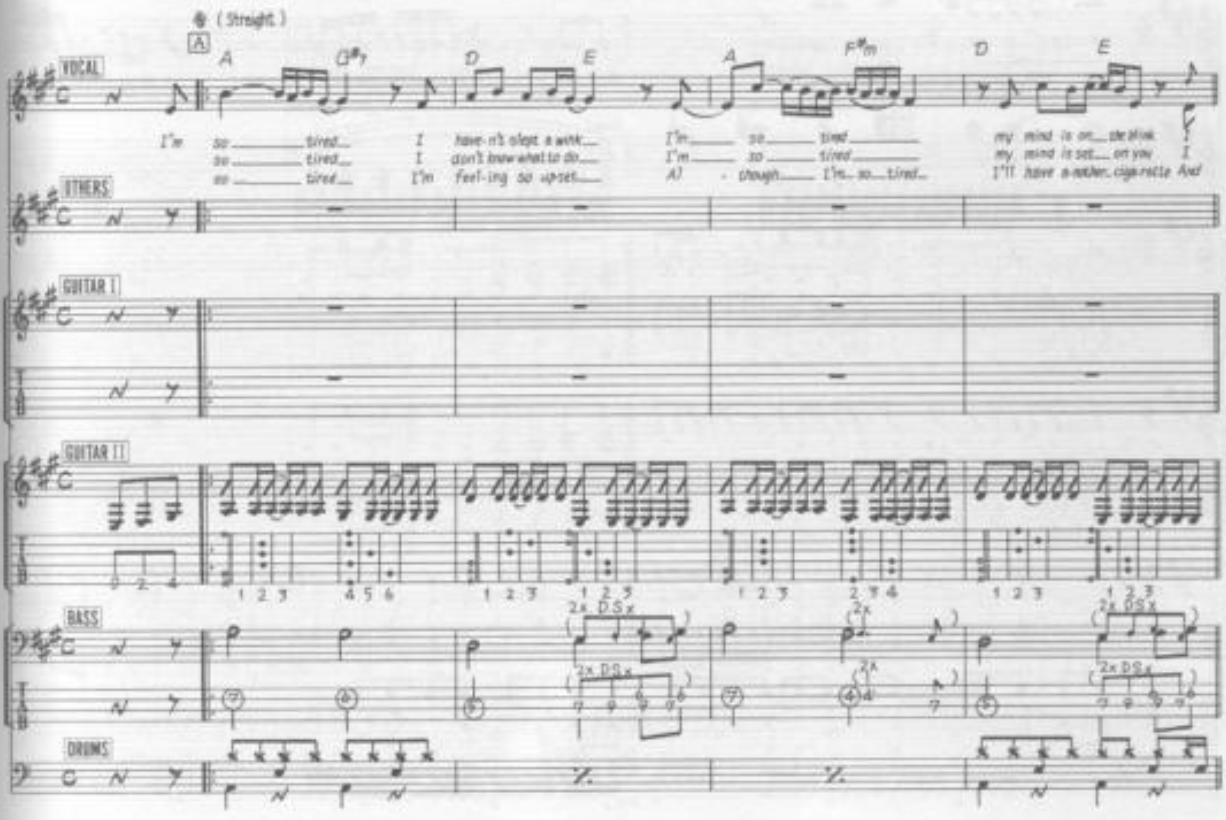

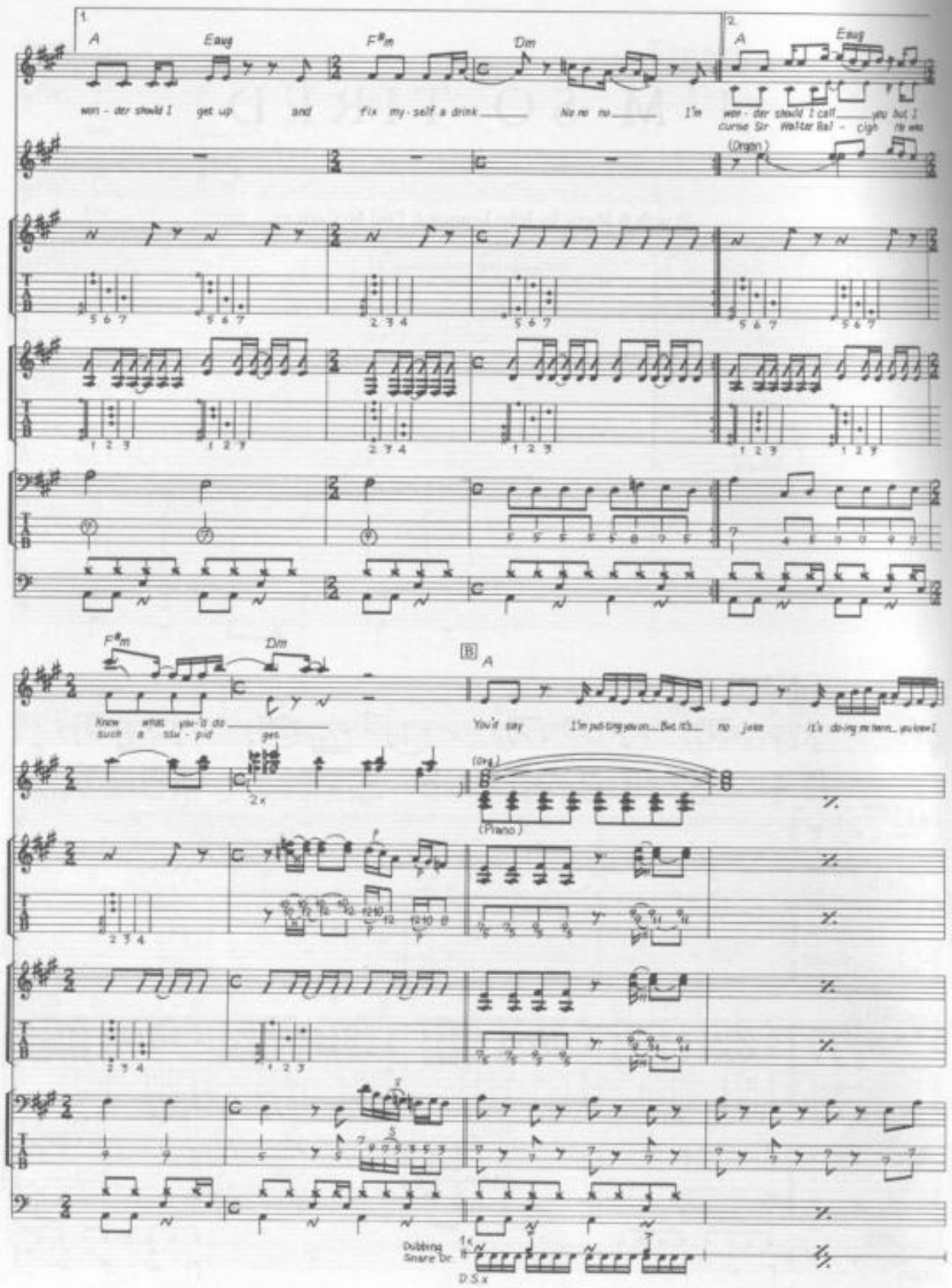
1.
A
Eaug
F#m
Dm
won - der should I get up and fix my - self a drink No no no I'm
2.
A
Eaug
won - der should I call you but I
curse Sir Walter Ral - cigh He was
(Organ)
F#m
Dm
Know what you'd do
such a stu - pid get
2x
B
A
You'd say I'm put-ting you on But it's no joke it's do-ing me harm you know I
(Org.)
(Piano)
Dubbing
Snare Dr.
D.S.x

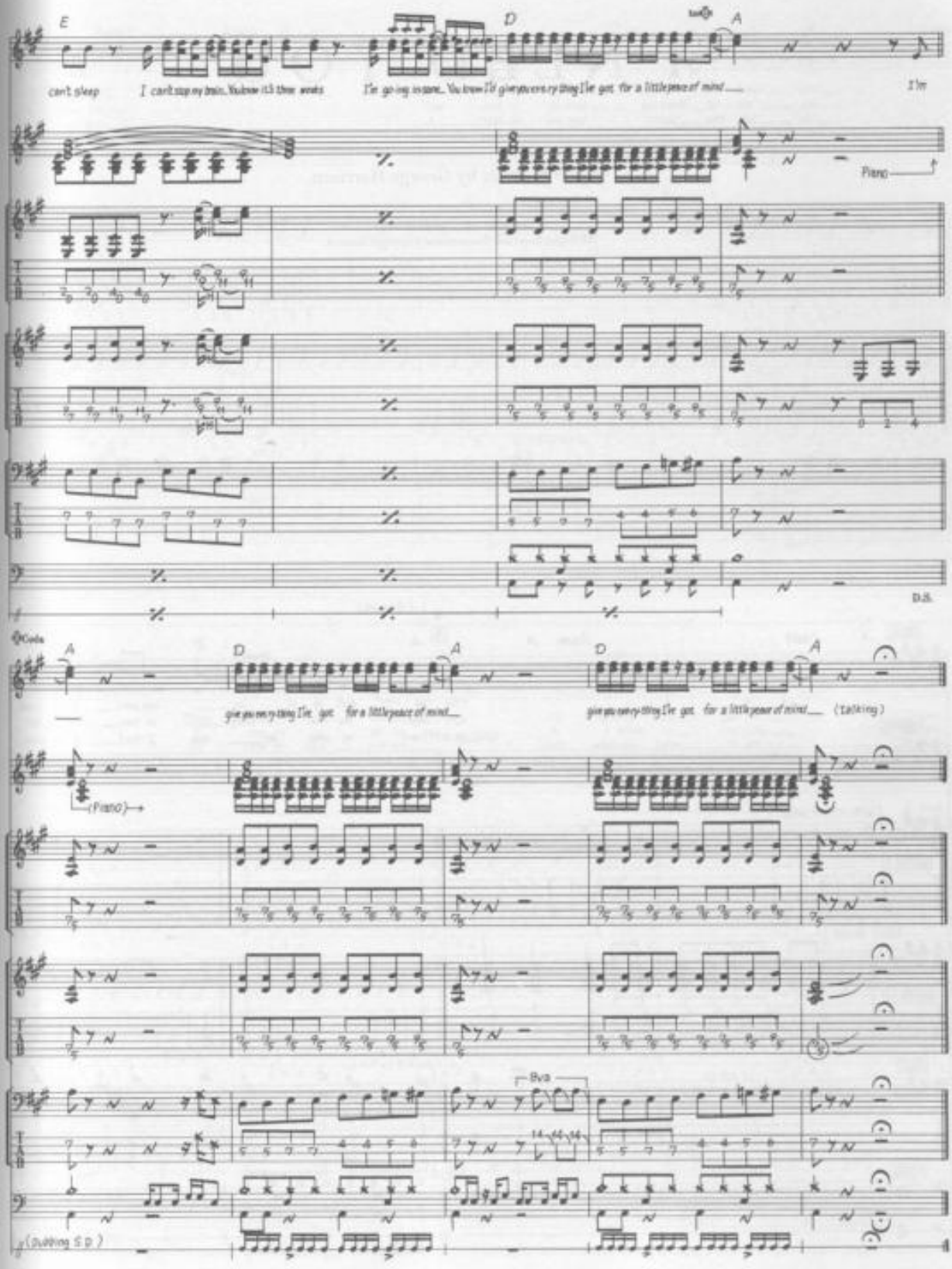
E
D
A
can't sleep
I can't stop my brain. You know it's three weeks
I'm going insane. You know I'll give you everything I've got for a little peace of mind
I'm
Piano
D.S.
Coda
A
D
A
D
A
give you everything I've got for a little peace of mind
give you everything I've got for a little peace of mind
(talking)
(Piano)
8va
(Quitting S.D.)