

Footprints in the Clouds

Michael Hsiao

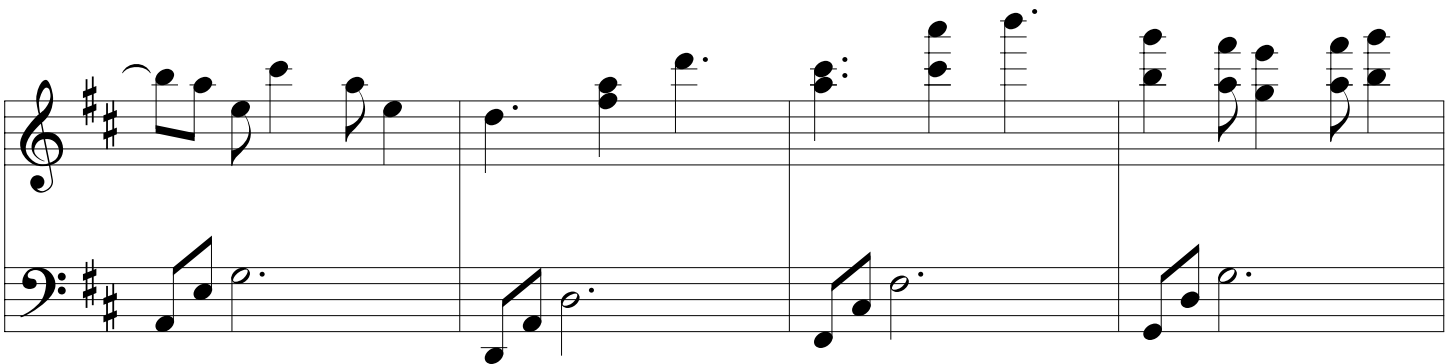
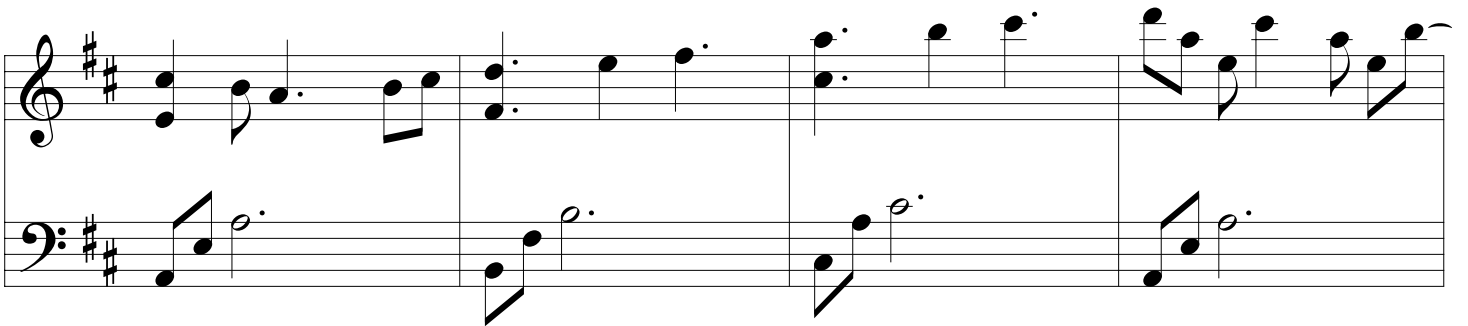
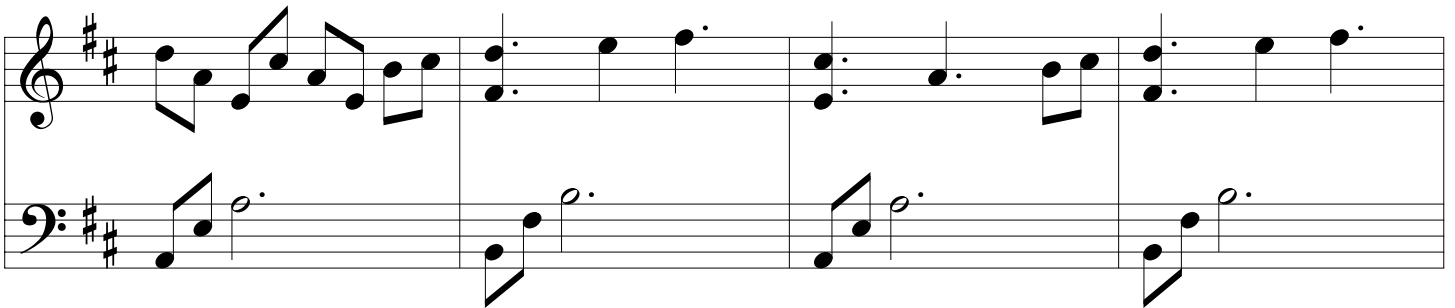
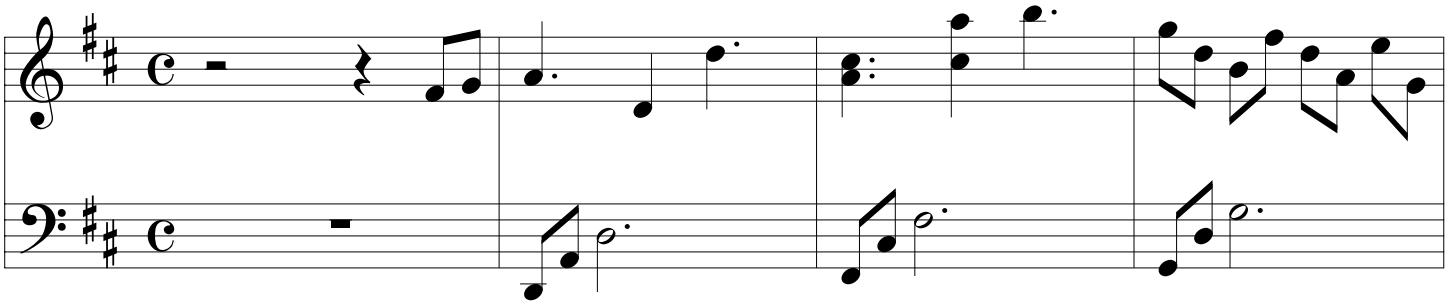

(8va)

(8va)

(8va)

(8va)

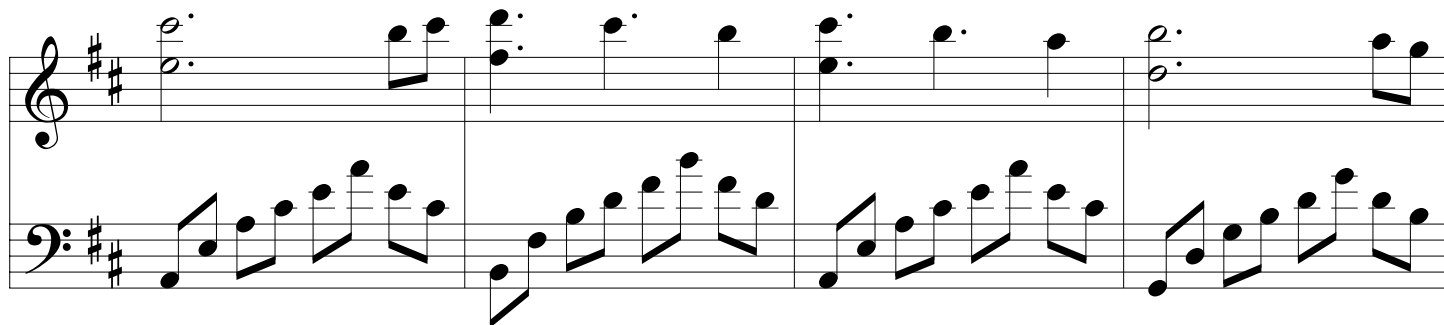
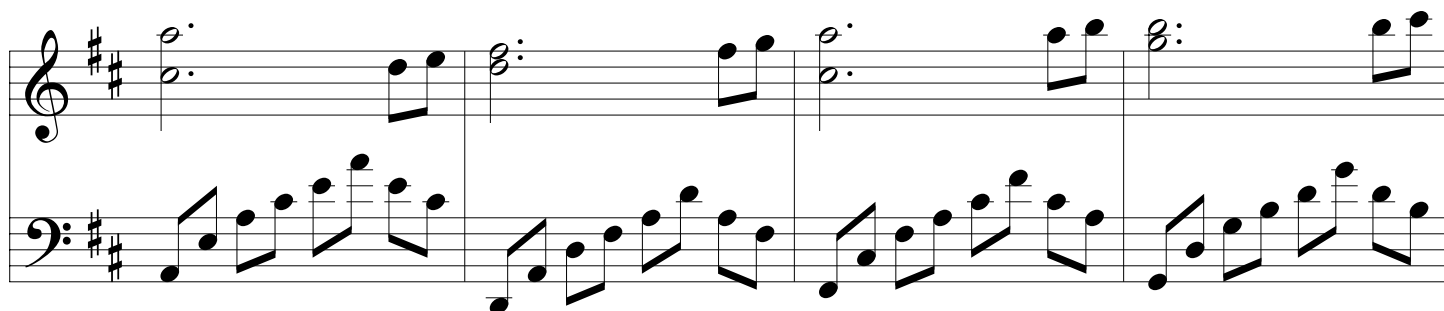
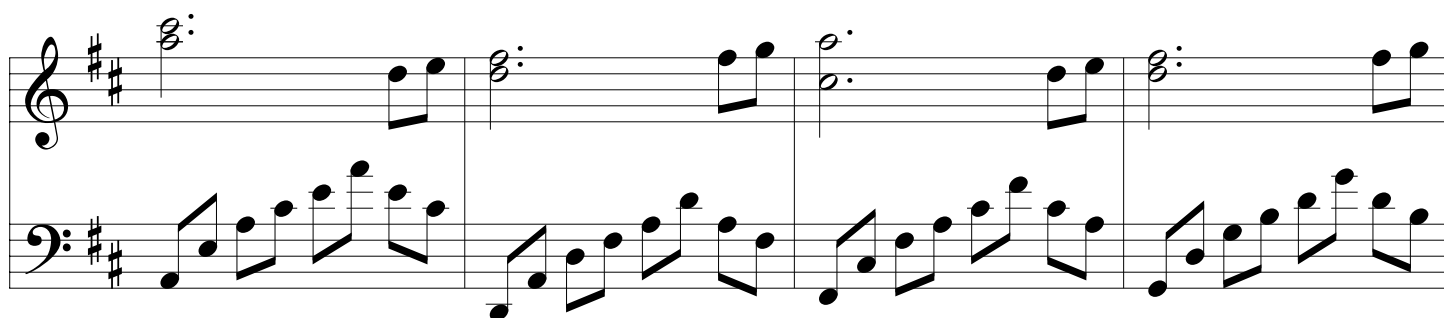
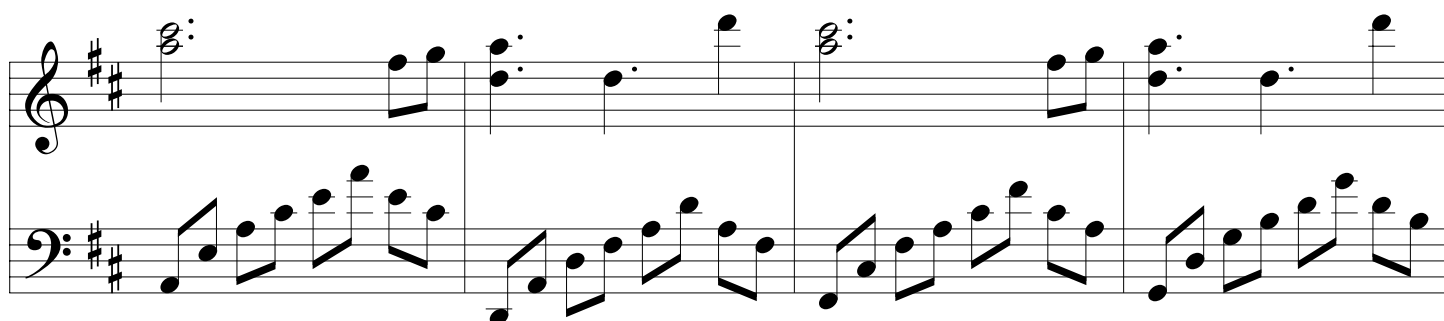

